

Custom-Orthotics Solutions and Equipment



Custom-Orthotics Solutions and Equipment

1	About this catalogue	4
2	AFO system joints	8
2.1	Selection guide AFO	10
2.2	Conventional ankle joints	14
2.3	System components	22
2.4	Prefabricated AFO's	37
3	KAFO system joints	42
3.1	Selection guide KAFO	44
3.2	Locked joints	47
3.3	Free motion system joints	59
3.4	SCO system joints	64
3.5	Waterproof orthoses	77
3.6	Correction system joints	81
4	Materials and accessoires	86
4.1	Bars and stirrups	88
4.2	Equipment	89
4.3	Materials	95
4.4	Thermoplastics	102
4.5	Carbon materials	104
4.6	Resin	105

1

2

3

4

Orthotics in general

1

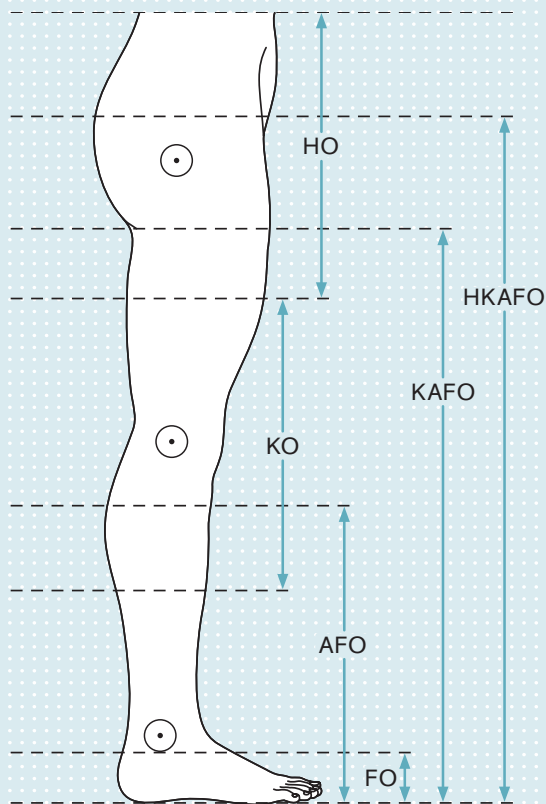

2

Global networking has also asserted itself in the medical technology sector. In order to work with the same terminology internationally, the abbreviations of the English terms for the different types of orthoses are used.

These are already used in many countries in the corresponding fitting or device lists. Only the abbreviations common for lower limb orthoses are shown in the overview here, but these are widely used for the entire locomotor system.

Lower limb orthosis types

HO	Hip orthosis Hip orthosis
HKAFO	Hip-knee-ankle-foot orthosis Complete leg orthosis encompassing the hip, reciprocal gait orthosis (RGO)
KAFO	Knee-ankle-foot orthosis Complete leg orthosis
KO	Knee orthosis Knee orthosis
AFO	Ankle-foot orthosis Lower leg orthosis
FO	Foot orthosis Foot orthosis

3

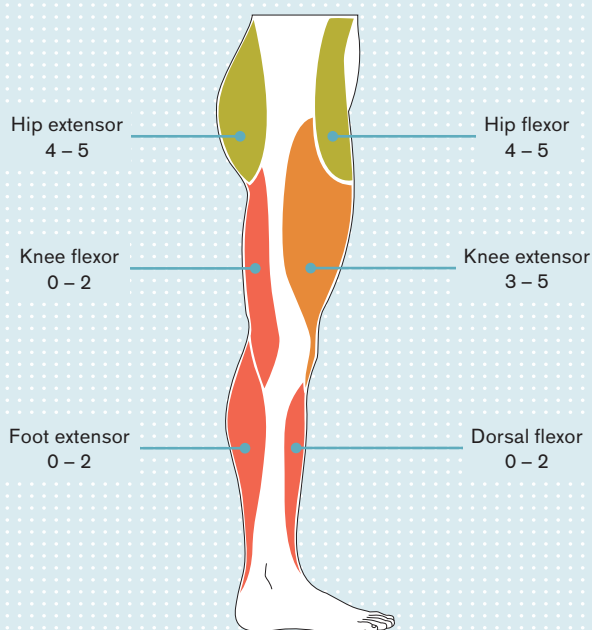

4

Muscle strength assessment according to Janda

0	No visible and/or palpable muscle contraction
1	Visible and/or palpable muscle contraction with no motoric effect
2	Distinct muscle contraction, movement with cancelling of gravity possible
3	Movement against gravity possible
4	Movement against low to medium resistance possible
5	Movement with normal strength

Searching, finding and ordering

Index of contents	
1 About this catalogue	4
2 AF0 System Joints	8
2.1 Selective Single AF0	10
2.2 Conventional AF0 System	14
2.3 System components	22
2.4 Fasteners and AF0S	26
3 KAFO System Joints	40
3.1 Selective Single KAFO	42
3.2 Locked joints	45
3.3 Four-axis Selective Joint	52
3.4 SJO System Joints	62
3.5 Management of Outlines	74
3.6 Conventional system joints	78
4 Materials and Accessories	82
4.1 Custom-molded accessories	86
4.2 Equipment	88
4.3 Materials	90
4.4 Thermoplastics	92
4.5 Castles	96
4.6 Brills	100
Ottobock 1	

This catalogue is organised into **4 Sections**.

1 **2** **3** **4** **5** **6** **7** **8** **9** **10** **11** **12** **13** **14** **15** **16** **17** **18** **19** **20** **21** **22** **23** **24** **25** **26** **27** **28** **29** **30** **31** **32** **33** **34** **35** **36** **37** **38** **39** **40** **41** **42** **43** **44** **45** **46** **47** **48** **49** **50** **51** **52** **53** **54** **55** **56** **57** **58** **59** **60** **61** **62** **63** **64** **65** **66** **67** **68** **69** **70** **71** **72** **73** **74** **75** **76** **77** **78** **79** **80** **81** **82** **83** **84** **85** **86** **87** **88** **89** **90** **91** **92** **93** **94** **95** **96** **97** **98** **99** **100**

1 **2** 3 4 5 6 7 8 9 10 11 12 13 14 15 16 17 18 19 20 21 22 23 24 25 26 27 28 29 30 31 32 33 34 35 36 37 38 39 40 41 42 43 44 45 46 47 48 49 50 51 52 53 54 55 56 57 58 59 60 61 62 63 64 65 66 67 68 69 70 71 72 73 74 75 76 77 78 79 80 81 82 83 84 85 86 87 88 89 90 91 92 93 94 95 96 97 98 99 100

1 **2** 3 4 5 6 7 8 9 10 11 12 13 14 15 16 17 18 19 20 21 22 23 24 25 26 27 28 29 30 31 32 33 34 35 36 37 38 39 40 41 42 43 44 45 46 47 48 49 50 51 52 53 54 55 56 57 58 59 60 61 62 63 64 65 66 67 68 69 70 71 72 73 74 75 76 77 78 79 80 81 82 83 84 85 86 87 88 89 90 91 92 93 94 95 96 97 98 99 100

1 **2** 3 4 5 6 7 8 9 10 11 12 13 14 15 16 17 18 19 20 21 22 23 24 25 26 27 28 29 30 31 32 33 34 35 36 37 38 39 40 41 42 43 44 45 46 47 48 49 50 51 52 53 54 55 56 57 58 59 60 61 62 63 64 65 66 67 68 69 70 71 72 73 74 75 76 77 78 79 80 81 82 83 84 85 86 87 88 89 90 91 92 93 94 95 96 97 98 99 100

KAFO System Joints
SJO System joints

Article number	Size	Material	Color	Qty.
170Za	170Za-001-120	Polycarbonate	Black	1
170Za	170Za-002-120	Polycarbonate	Black	1
170Za	170Za-003-120	Polycarbonate	Black	1
170Za	170Za-004-120	Polycarbonate	Black	1
170Za	170Za-005-120	Polycarbonate	Black	1

Article number	Size	Material	Color	Qty.
170D21	170D21-001-120	Polycarbonate	Black	1
170D21	170D21-002-120	Polycarbonate	Black	1
170D21	170D21-003-120	Polycarbonate	Black	1

List of Key Words

1	control electronics	73
1	170K1 unilateral knee joint	78, 80
A	Connerscrew head screw	34, 55
D	Decision-making aid	63

Article/Reference No	Page	Article/Reference No	Page	Article/Reference No	Page
1-10		170B07	26, 86	170K2	35
6A303	54, 55	170B08	28	170K10	47
11-20		170B12	21	170K11	73, 76
1701	59	170B14	21	170K1	75
1705	85	170B15	21	170K1	29, 31, 75, 77
1706	85	170B16	21	170K1-WE	75
		170B20N	71, 77	170K	58
		170B25	72	170K	58
		170K1	78, 80, 82	170K4	80

2 The list of keywords lists all products in alphabetical order. Alternatively, the index lets you find the page numbers for products by reference number.



3 Ottobock Service Fabrication offers custom orthotics products and services. These are listed in the catalogue 646K71=EN.



4 For more information or to place orders for products in the materials and tools category, please use the 646K1 Ottobock materials catalogue or 646K10 for Planning and Equipping.

Searching, finding and ordering

Name of product

Brief product description

Illustration of product



17M1 multifunction system ankle joint

For integration in ankle foot orthoses with dorsal, plantar limitation or spring assist, incl. parallel alignment aid



ICONS for guidance

Available information material

647G166



Replacement parts graphic

Spare parts for 17M1

(1) Oval Allen head screw, retaining screw

Article number	Qty.
501589-M4x6	Piece

(2) Compression spring

Article number	For	Qty.
513045-1.1x3.7	17M1	Piece

(3) Bearing pin

Article number	Qty.
30M8	Piece

(4) Oval Allen head screw, retaining screw

Article number	Qty.
501589-M4x6	Piece

(5) Bearing ball

Article number	Material	Qty.
50971-ø5.0	Stainless steel	Piece

(6) Set screw

Article number	Qty.
506021-M6x6	Piece

(7) Stop pin

Article number	Qty.
50648-2X18	Piece
50648-2X15	Piece
50648-5X15	Piece
50648-5X20	Piece

Product components which serve as spare parts for service and repair.

Explanation of symbols

	Information sheet, poster		Recommended for lamination resin technique
	Information material		Recommended for prepreg technique
	Processing instructions/instructions for use		Recommended for joint bar/clamp technique
	Mixing ratio		Recommended for thermoplastic technique
	DVD		Products suitable for children
	Self-adhesive		Adjustment adapter size 1
	Washable at 40 °C, gentle cycle		Adjustment adapter size 2
	Washable at 60 °C		Adjustment adapter size 3
			Adjustment adapter size 4

Explanations of hazardous substance symbols (P/H phrases)*

Hazard classes	Hazard categories	
	Inflammable gases	1
	Inflammable aerosols	1, 2
	Inflammable liquids	1, 2, 3
	Inflammable solids	1, 2
	Self-decomposing substances and mixtures	Types B, C, D, E, F
	Pyrophoric liquids	1
	Pyrophoric solids	1
	Substances and mixtures capable of self-heating	1, 2
	Substances and mixtures that release inflammable gases upon contact with water	1, 2, 3
	Organic peroxides	Types B, C, D, E, F
	Acute toxicity (oral, dermal, inhalative)	4
	Skin irritation	2
	Eye irritation	2
	Skin sensitisation	1
	Specific target organ toxicity (one-time exposure)	3
	Respiratory system irritation	
	Anaesthetic effects	

* The hazardous substance symbols (R/S phrases and P/H phrases) printed in the catalogue correspond to the labelling requirements for hazardous substances at the time of printing. They refer to the raw material. Changes reserved.

➤ Please note that the base colours shown in this catalogue may differ in actual effect.

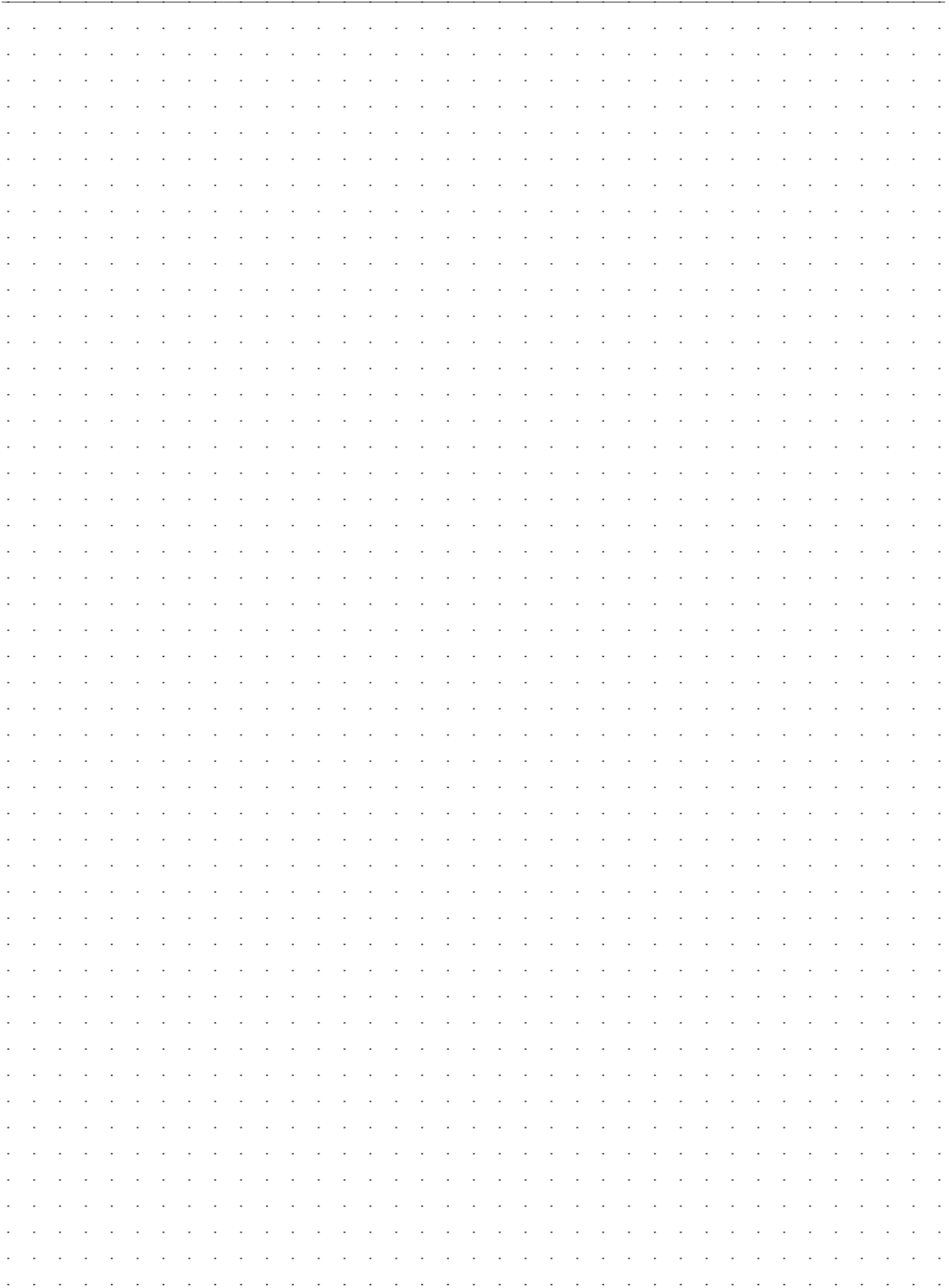

1

2

3

4

1

2

3

4



AFO system joints

In this section, you will find a selection of ankle joints and dynamic components; proven technology and highly modern functionality.

Selection guide AFO	10
Conventional ankle joints	14
System components	22
Prefabricated AFO's	37

1

2

3

4

1

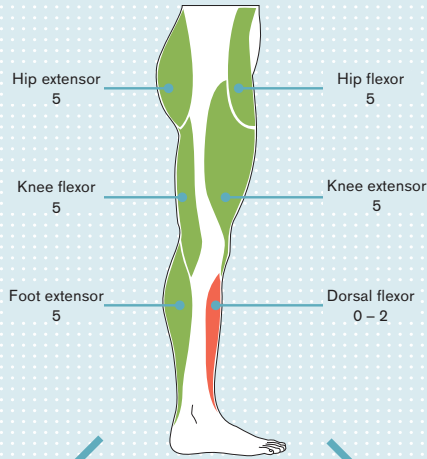

2

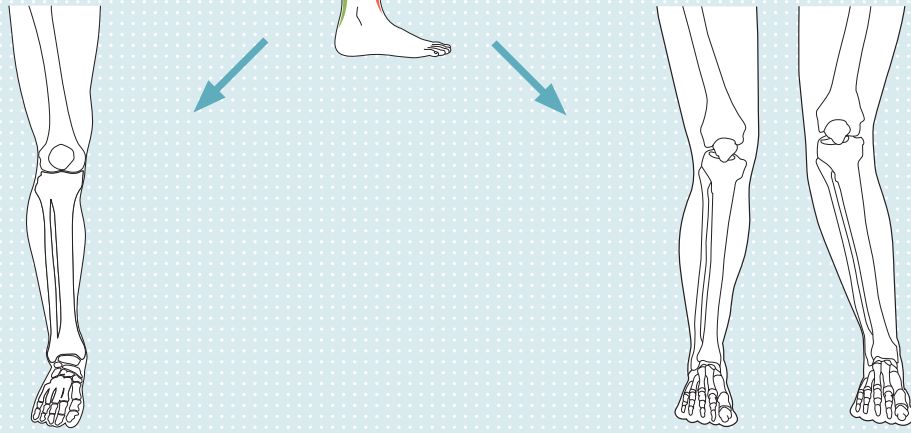

3

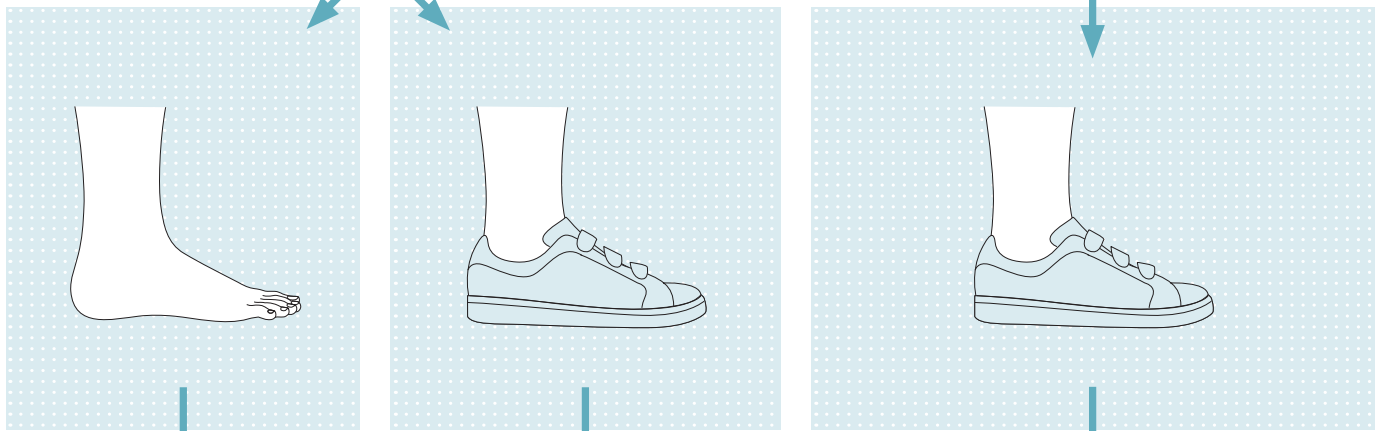

4

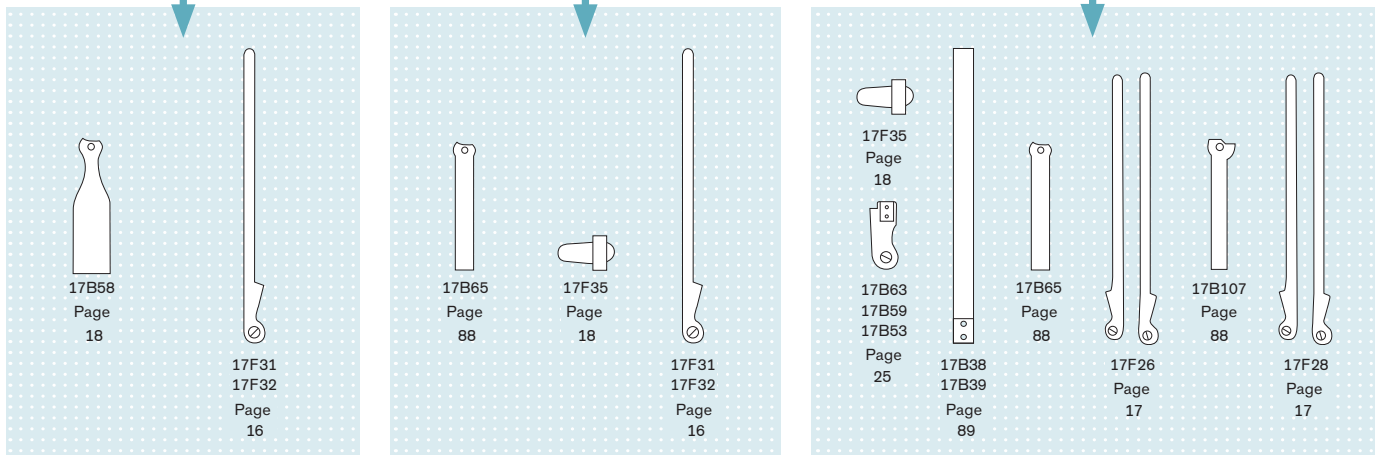

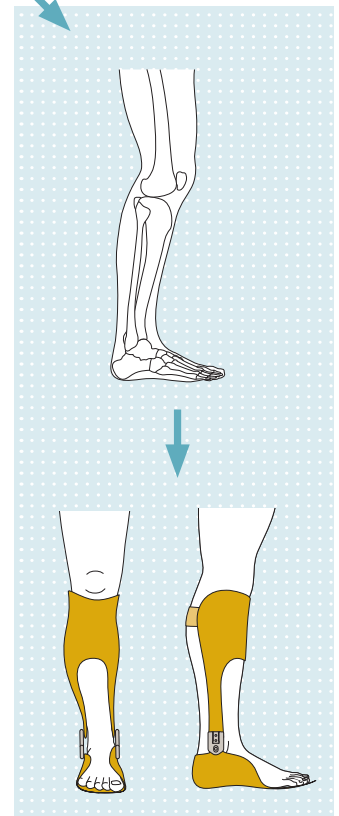
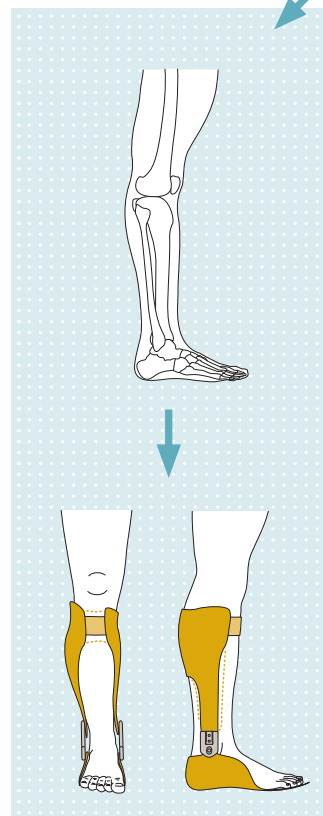
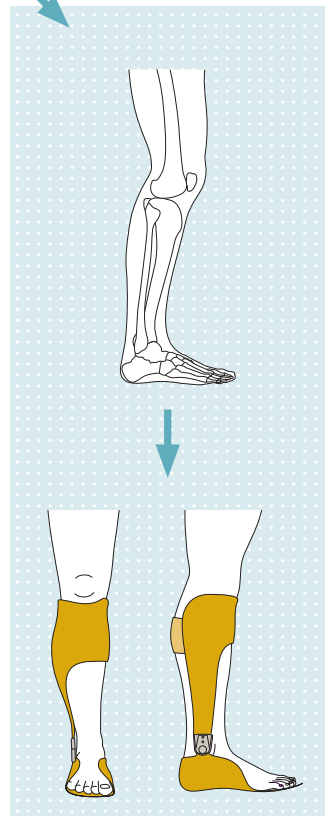
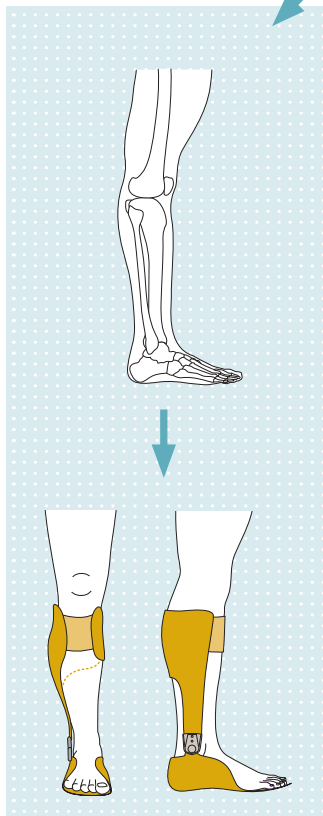
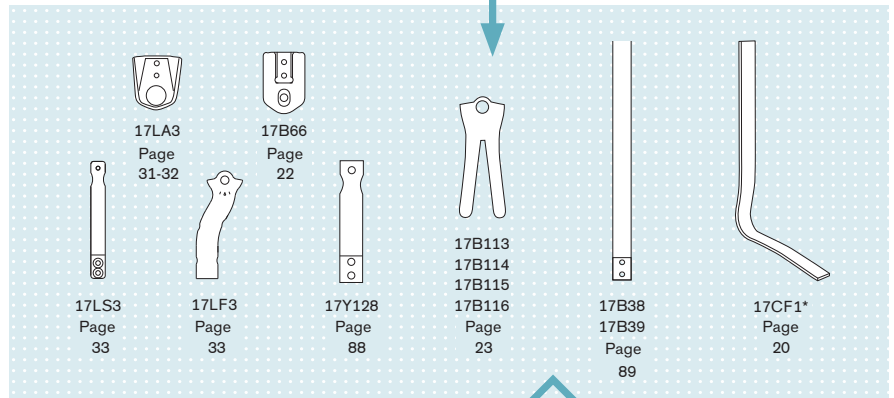
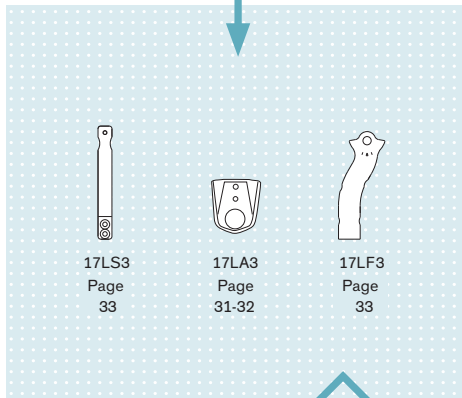
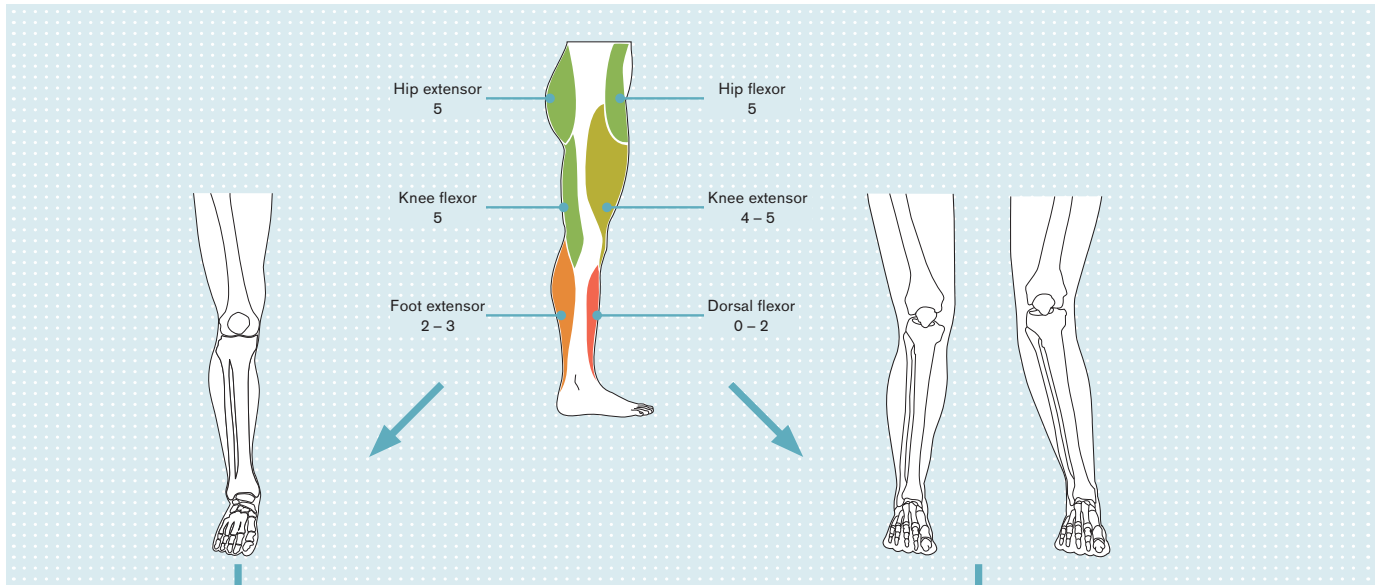

1

2

3

4

1

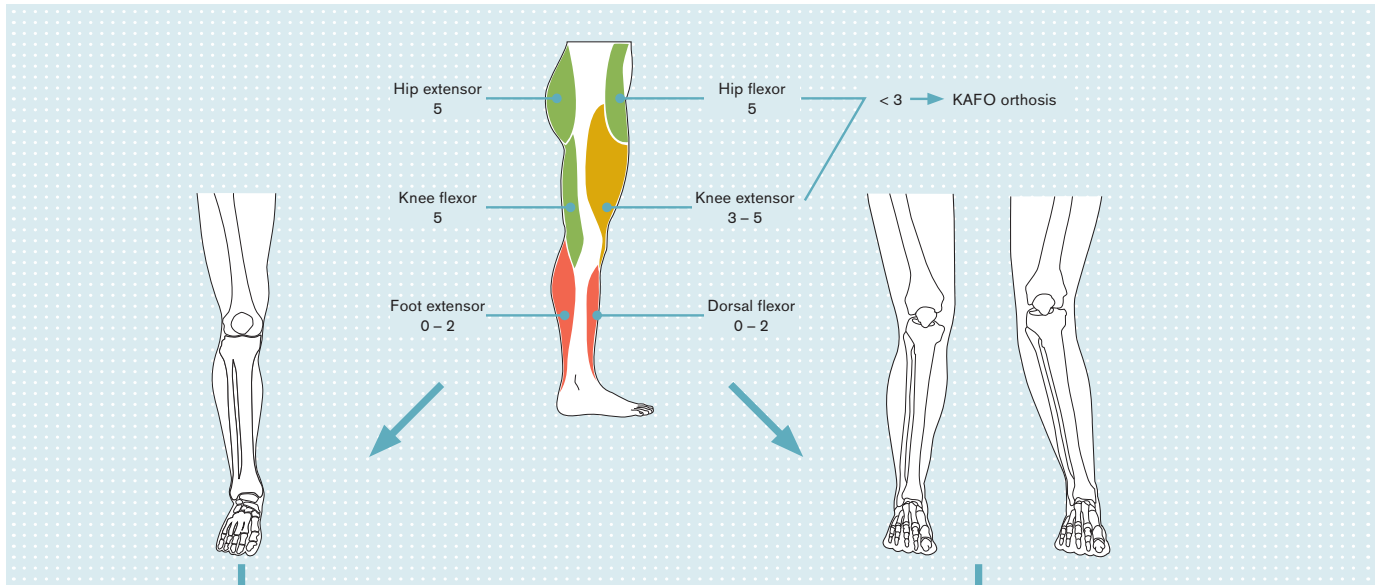

2

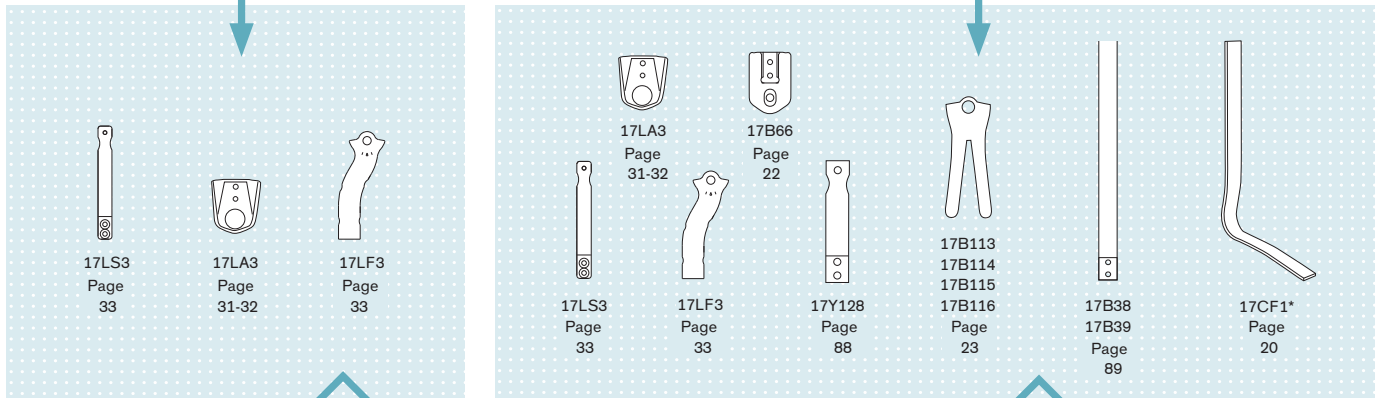

3



4

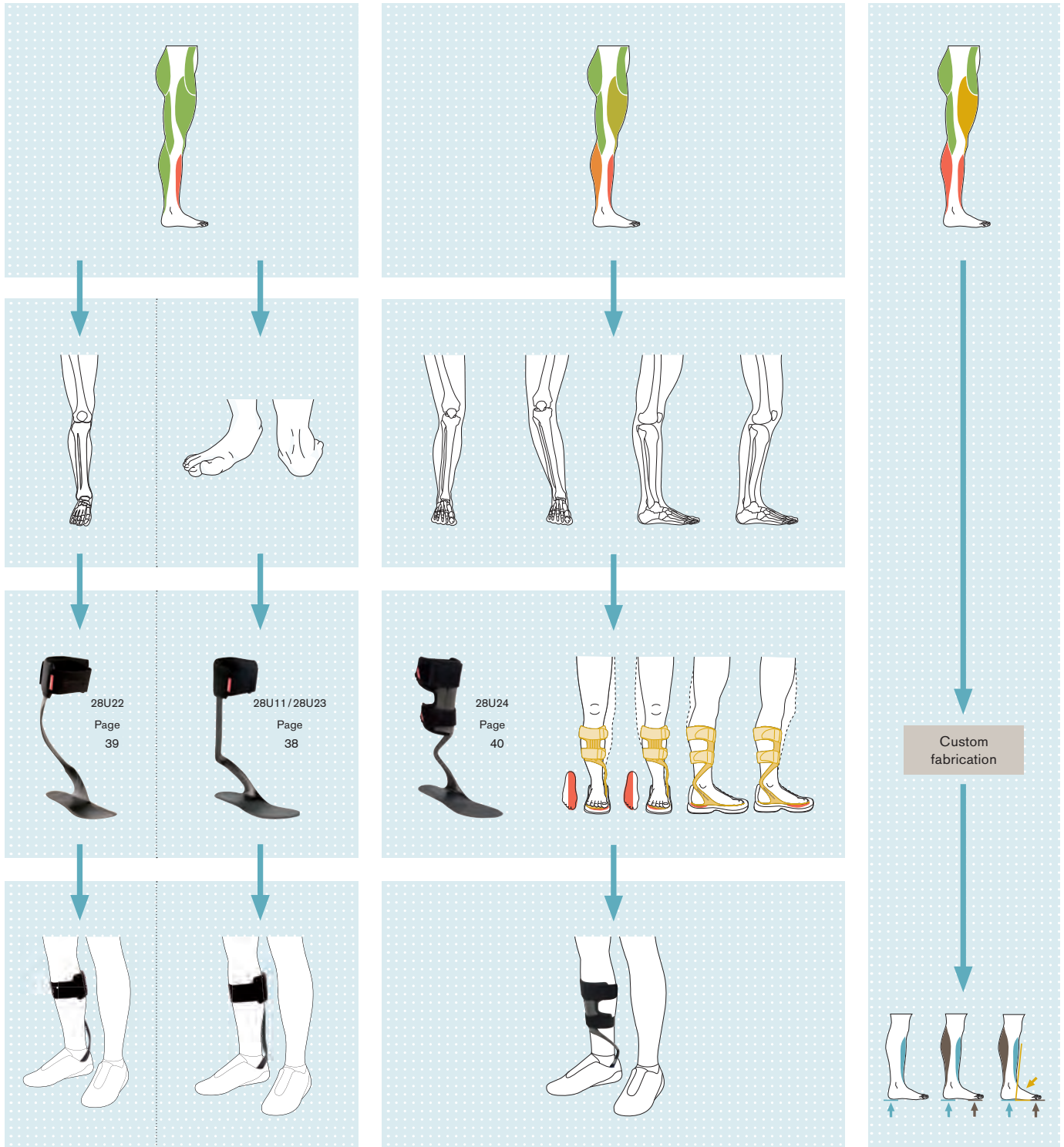

1
2
3
4



Tipp

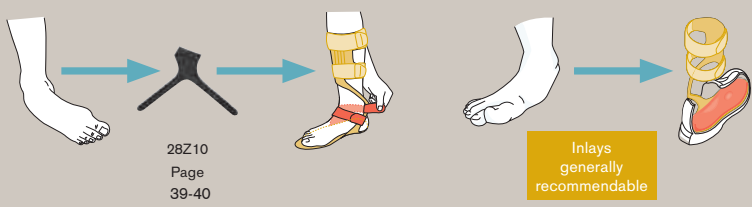

28Z10
Page
39-40

Inlays
generally
recommendable

Article number		Side	Shoe size
WalkOn	=L36-39	left	L 36 – 39
28U11	=R36-39	right	R 36 – 39
WalkOn Flex	=L39-42	left	L 39 – 42
28U22	=R39-42	right	R 39 – 42
WalkOn Trimable	=L42-45	left	L 42 – 45
28U23	=R42-45	right	R 42 – 45
WalkOn Reaction	=L45-48	left	L 45 – 48
28U24	=R45-48	right	R 45 – 48

1



17M1 Multifunction system ankle joint

for integration in ankle foot orthoses with dorsal, plantar limitation or spring assist, incl. parallel alignment aid



Article number	Overall length upper section – foot stirrup	Max. lower leg length	Max. body weight	Material	Qty.
17M1=1	120 mm	550 mm	100 kg	Stainless steel	Set
17M1=2	93 mm	350 mm	35 kg	Stainless steel	Set

• Scope of delivery see illustration

647G166

2

Spare parts for 17M1

(1) Oval Allen head screw, retaining screw

Article number	Qty.
501S89=M5x6	Piece

(2) Compression spring

Article number	for	Qty.
513D83= 1.1x3.7	17M1	Piece

(3) Bearing pin

Article number	Qty.
30M8	Piece

(4) Oval Allen head screw, retaining screw

Article number	Qty.
501S89=M4x6	Piece

(5) Bearing ball

Article number	Material	Qty.
509Y1=5.0	Stainless steel	Piece

(6) Set screw

Article number	Qty.
506G21=M6x6	Piece

(7) Stop pin

Article number	Qty.
506A8=2X18	Piece
506A8=3X18	Piece
506A8=5x18	Piece
506A8=5x20	Piece

3

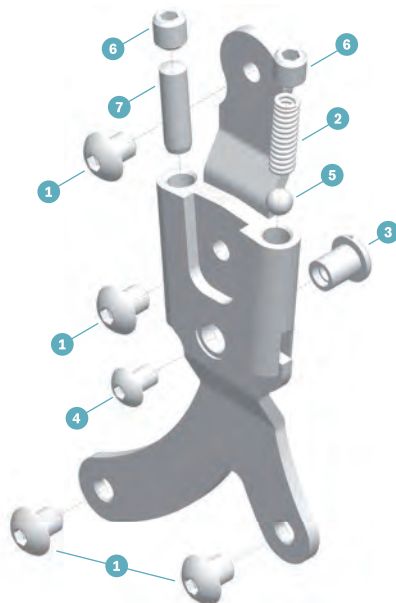

4

17M2 Free motion ankle joints

Free motion ankle joints for ankle foot orthoses



Article number	Overall length upper section – foot stirrup	Max. lower leg length	Max. body weight	Material	Qty.
17M2=1	77.5 mm	55 mm	100 kg	Stainless steel	Set
17M2=2	63.5 mm	35 mm	35 kg	Stainless steel	Set

- Simple tool for parallel adjustment is included in the delivery
- Scope of delivery see illustration

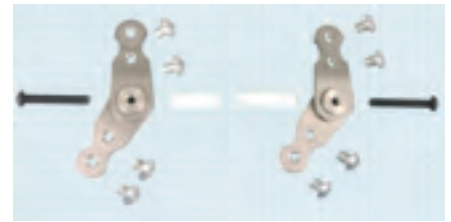

647G166

Spare parts for 17M2

(1) Oval Allen head screw, retaining screw

Article number	for	Qty.
501S89=M5x6	17M2	Piece



1



17F31 Ankle joint bar



Article number	for	Side	Bar width	Head Ø	Clevis width	Material	Qty.
17F31=L26x2.5	17F26	Left	15 mm	26 mm	2.5 mm	Stainless steel	Piece
17F31=R26x2.5	17F26	Right	15 mm	26 mm	2.5 mm	Stainless steel	Piece
17F31=L28x3	17F26	Left	16 mm	28 mm	3 mm	Stainless steel	Piece
17F31=R28x3	17F26	Right	16 mm	28 mm	3 mm	Stainless steel	Piece
17F31=L30x3	17F26	Left	17 mm	30 mm	3 mm	Stainless steel	Piece
17F31=R30x3	17F26	Right	17 mm	30 mm	3 mm	Stainless steel	Piece

647G3

2



17F32 Ankle joint bar



Article number	for	Side	Bar width	Head Ø	Clevis width	Material	Qty.
17F32=L26x2.5	17F28	Left	15 mm	26 mm	2.5 mm	Aluminium	Piece
17F32=R26x2.5	17F28	Right	15 mm	26 mm	2.5 mm	Aluminium	Piece
17F32=L28x3	17F28	Left	16 mm	28 mm	3 mm	Aluminium	Piece
17F32=R28x3	17F28	Right	16 mm	28 mm	3 mm	Aluminium	Piece
17F32=L30x3	17F28	Left	17 mm	30 mm	3 mm	Aluminium	Piece
17F32=R30x3	17F28	Right	17 mm	30 mm	3 mm	Aluminium	Piece

647G3

3

4

17F26 Ankle joint bars with shoe stirrup



Joints with rear compression spring

Article number	Shoe stirrup length	Shoe stirrup thickness	Upper section length	Joint head Ø	Material	Qty.
17F26=150	150 mm	2.5 mm	300 mm	26 mm	Stainless steel	Set
17F26=180	180 mm	2.5 mm	300 mm	26 mm	Stainless steel	Set
17F26=200	200 mm	3 mm	390 mm	28 mm	Stainless steel	Set
17F26=220	220 mm	3 mm	390 mm	28 mm	Stainless steel	Set
17F26=240	240 mm	3 mm	390 mm	28 mm	Stainless steel	Set
17F26=260	260 mm	3 mm	390 mm	30 mm	Stainless steel	Set
17F26=280	280 mm	3 mm	390 mm	30 mm	Stainless steel	Set
17F26=300	300 mm	3 mm	390 mm	30 mm	Stainless steel	Set



647G3

17F28 Ankle joint bars with shoe stirrup



Joints with compression spring, aluminium bars, stainless steel shoe stirrups

Article number	Shoe stirrup length	Shoe stirrup thickness	Upper section length	Joint head Ø	Material	Qty.
17F28=150	150 mm	2.5 mm	300 mm	26 mm	Aluminium	Set
17F28=180	180 mm	2.5 mm	300 mm	26 mm	Aluminium	Set
17F28=200	200 mm	3 mm	390 mm	28 mm	Aluminium	Set
17F28=220	220 mm	3 mm	390 mm	28 mm	Aluminium	Set
17F28=240	240 mm	3 mm	390 mm	28 mm	Aluminium	Set
17F28=260	260 mm	3 mm	390 mm	30 mm	Aluminium	Set
17F28=280	280 mm	3 mm	390 mm	30 mm	Aluminium	Set
17F28=300	300 mm	3 mm	390 mm	30 mm	Aluminium	Set



647G3

Matching foot stirrups for 17F26 and 17F28

17B58 Foot stirrup



Article number	Thickness	Bar width	Stirrup length	Head Ø	Material	Qty.
17B58=26x2.5x145	2.5 mm	16 mm	145 mm	26 mm	Stainless steel	Piece
17B58=28x3x165	3 mm	20 mm	165 mm	28 mm	Stainless steel	Piece
17B58=30x3x165	3 mm	20 mm	165 mm	30 mm	Stainless steel	Piece

17F33 Shoe stirrup



Article number	Thickness	Head Ø	Length from joint centre to joint centre	Material	Qty.
17F33=150x2.5	2.5 mm	26 mm	150 mm	Stainless steel	Piece
17F33=180x2.5	2.5 mm	26 mm	180 mm	Stainless steel	Piece
17F33=200x2.5	2.5 mm	26 mm	200 mm	Stainless steel	Piece
17F33=220x2.5	2.5 mm	26 mm	220 mm	Stainless steel	Piece
17F33=240x2.5	2.5 mm	26 mm	240 mm	Stainless steel	Piece
17F33=260x2.5	2.5 mm	26 mm	260 mm	Stainless steel	Piece
17F33=280x2.5	2.5 mm	26 mm	280 mm	Stainless steel	Piece
17F33=300x2.5	2.5 mm	26 mm	300 mm	Stainless steel	Piece
17F33=200x3	3 mm	28 mm	200 mm	Stainless steel	Piece
17F33=220x3	3 mm	28 mm	220 mm	Stainless steel	Piece
17F33=240x3	3 mm	28 mm	240 mm	Stainless steel	Piece
17F33=260x3	3 mm	30 mm	260 mm	Stainless steel	Piece
17F33=280x3	3 mm	30 mm	280 mm	Stainless steel	Piece
17F33=300x3	3 mm	30 mm	300 mm	Stainless steel	Piece

Up to 420 mm extra length is available for an additional charge.

17F35 System shoe plate, hardened with insert piece



Article number	Side	System width	Length	Channel width	Insertion depth	Material	Qty.
17F35=L120	Left	16 mm	120 mm	19 mm	60 mm	Stainless steel	Piece
17F35=R120	Right	16 mm	120 mm	19 mm	60 mm	Stainless steel	Piece
17F35=L150	Left	20 mm	150 mm	22 mm	80 mm	Stainless steel	Piece
17F35=R150	Right	20 mm	150 mm	22 mm	80 mm	Stainless steel	Piece

Spare parts for 17F26 and 17F28

(1) Bearing nut, hardened

Article number	Shoulder Ø	Shank length	Thread	Qty.
17Y93=7x6.8xM5	7 mm	6.8 mm	M5	Piece
17Y93=9x7.2xM6	9 mm	7.2 mm	M6	Piece

for repairs:

Bearing nut, hardened

Article number	Shoulder Ø	Shank length	Thread	Qty.
17Y93=7.5x6.8xM5	7.5 mm	6.8 mm	M5	Piece
17Y93=9.5x7.2xM6	9.5 mm	7.2 mm	M6	Piece

(2) Slotted truss head screw

Article number	Length	Head Ø	Thread	Total length	Material	Qty.
501S32=M5x12x9.5	9.5 mm	12 mm	M5	9.5 mm	Stainless steel	Piece
501S32=M6x14x10	10 mm	14 mm	M6	10 mm	Stainless steel	Piece

(3) Set screw with slot

Article number	Thread	Thread length	Material	Qty.
17Y18=M6x11	M6	11 mm	Stainless steel	Piece
17Y18=M7x13	M7	13 mm	Stainless steel	Piece

(4) Bearing ball

Article number	Material	Qty.
509Y2=3/16	Stainless steel	Piece

(5) Thrust piece with ball

Article number	Qty.
17Y80	Piece

(6) Compression spring

Article number	Length	Shoulder Ø	Qty.
513D18=4.7x31	31 mm	4.7 mm	Piece
513D18=5.5x35	35 mm	5.5 mm	Piece
513D18=5.5x45	45 mm	5.5 mm	Piece

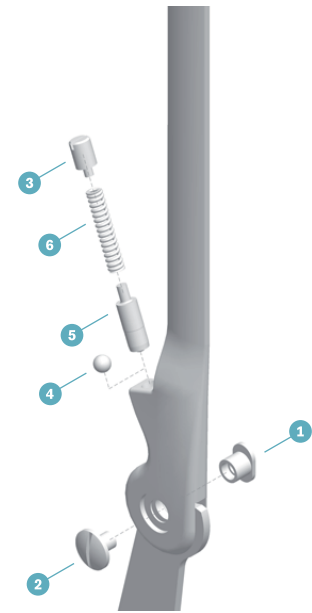

Practical recommendation:

On worn joints, the tolerance can be reduced with the repair bolts. A suitable reamer is usually used for adaptation.

1



17CF1 Carbon Ankle seven



Mechanism of action

The design of the carbon springs causes the initiation of the hip and knee-extending moments while walking and thus achieves extension and knee stability in the lower limbs. The energy generated during heel strike is stored in the carbon matrix and returned at toe-off. In contrast to conventional ankle foot orthoses, the limitations in the plantar and dorsal direction are dynamic and without static restriction.

Indication

Paralysis or weakness/restriction

- of the foot lifting and foot lowering muscles while using a dynamic ankle foot orthosis,
- of the knee extensors while using a knee ankle foot orthosis (KAFO) with locked knee joint.

Diseases such as spina bifida or poliomyelitis are typical basic diseases.

Benefits

- Positive influence on the gait pattern
- Very lightweight design
- 7° outward rotation supports physiological alignment of the foot
- Classification for straightforward product selection
- Suitable for thermoplastic and laminated orthoses

Selecting and ordering

The Carbon Ankle seven is selected on the basis of the user's body weight and activity level.

- Normal activity level:

A normally active user performs all everyday activities in life independently and engages in rather easy activities.

- High activity level:

A highly active user is unrestricted in everyday life. The orthosis of a highly active user must support quick changes from walking to running and vice versa, for example with people doing sports or with children.

2



3

 646D232=GB

 647G346

4

Classification of the Carbon Ankle seven for AFOs

In the classification matrix shown below, you will easily find the right article number. Then just select the side (e.g. 17CF1=L9 for the left side with a normally active patient who weighs up to 30 kg/66 lbs).

The delivery includes detailed mounting instructions as well as the attachment material needed for the integration into an orthosis.



 646D232=GB

Article number	Max. body weight (normal activity)	Max. body weight (high activity)	Spring width	Qty.
17CF1=L/R1	100 kg	100 kg	30 mm	Piece
17CF1=L/R2	90 kg	80 kg	30 mm	Piece
17CF1=L/R3	80 kg	70 kg	30 mm	Piece
17CF1=L/R4	70 kg	60 kg	30 mm	Piece
17CF1=L/R5	60 kg	50 kg	30 mm	Piece
17CF1=L/R6	50 kg	-	25/30 mm	Piece
17CF1=L/R7	-	40 kg	25 mm	Piece
17CF1=L/R8	40 kg	30 kg	25 mm	Piece
17CF1=L/R9	30 kg	-	25 mm	Piece
17CF1=L/R10	-	20 kg	25 mm	Piece
17CF1=L/R11	20 kg	10 kg	22 mm	Piece
17CF1=L/R12	10 kg	-	22 mm	Piece

- The classification applies to AFOs that are intended to influence the knee joint.
- The use of the Carbon Ankle seven carbon spring for KAFOs may require a deviation from the classification.
- The specified weights have nothing to do with durability, but only with functionality.

Single components 17CF1

Rosette washer

Article number	Qty.
507U9=M5	Piece
507U9=M4	Piece

Phillips oval countersunk head screw

Article number	Qty.
501S86=M5x14	Piece
501S86=M4x12	Piece

Welding nut

Article number	Qty.
502E3=M5x7,5	Piece
502E3=M4x6	Piece

1



17B66 Multifunction system ankle joint

Multifunction system ankle joint with up to 9 setting options (spring, fixed stop or spring stop)



Article number	System width	Clevis width	Material	Qty.
17B66=16	16 mm	3 mm	Stainless steel	Pair with screws
17B66=20	20 mm	3 mm	Stainless steel	Pair with screws
17B66=A-16*	16 mm	3 mm	Stainless steel	Pair with screws
17B66=A-20*	20 mm	3 mm	Stainless steel	Pair with screws

*medial and lateral joint straight, lateral bar connection

646A213

647G2
647G267

2

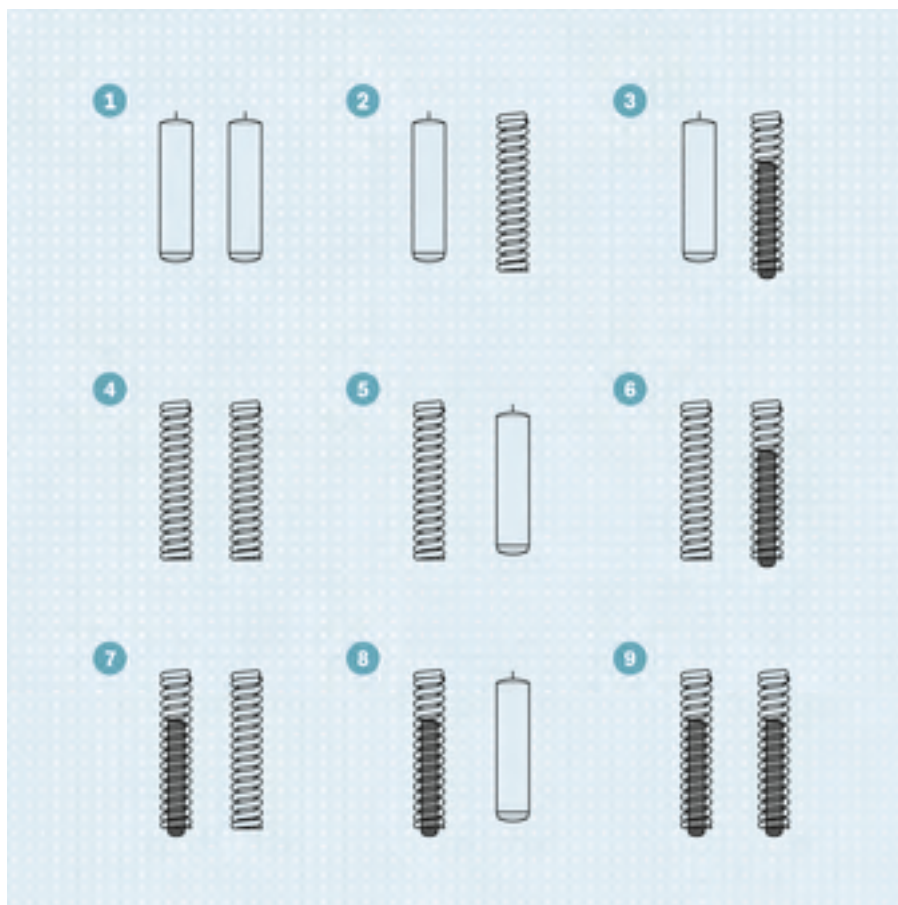

3



Practical recommendation:

- Increased wear of the spring due to fully compressing it.
- The cylinder pin is inside the spring. Using the cylinder pin can extend the life of the spring.

4

Accessories

17B113 System foot stirrup

free motion up to 25° plantar flexion and 25° dorsal extension,
with brass bushing



Article number	Material	Qty.
17B113	Stainless steel	Piece



1

17B114 System foot stirrup

free motion up to 25° plantar flexion and 25° dorsal extension, with brass bushing



Article number	Material	Qty.
17B114	Stainless steel	Piece



2

17B115 System foot stirrup

for 17F35=L/R150 system shoe plate
free motion up to 25° plantar flexion and 25° dorsal extension,
with brass bushing



Article number	Material	Qty.
17B115	Stainless steel	Piece



3

17B116 System shoe stirrup

free motion up to 25° plantar flexion and 25° dorsal extension,
with brass bushing



Article number	System width	Thickness	Length from joint centre	Material	Qty.
17B116=180	20 mm	3 mm	180 mm	Stainless steel	Piece
17B116=200	20 mm	3 mm	200 mm	Stainless steel	Piece
17B116=220	20 mm	3 mm	220 mm	Stainless steel	Piece
17B116=240	20 mm	3 mm	240 mm	Stainless steel	Piece
17B116=260	20 mm	3 mm	260 mm	Stainless steel	Piece
17B116=280	20 mm	3 mm	280 mm	Stainless steel	Piece
17B116=300	20 mm	3 mm	300 mm	Stainless steel	Piece



4



17Y17=9x11x2.9 Brass bushing

Article number	Material	Qty.
17Y17=9x11x2.9	Brass	Piece

17B66=S Service set for 17B66

Article number	Qty.	Scope of delivery
17B66=S	Set	4x 513D18=4.7x31 4x 506A8=5x22 4x 506A8=2.5x18 4x 509Y1=5.0 4x 506G3=M6x6 2x 17Y93=9x6.25xM6 2x 501S32=M6x14x10

Spare parts for 17B66

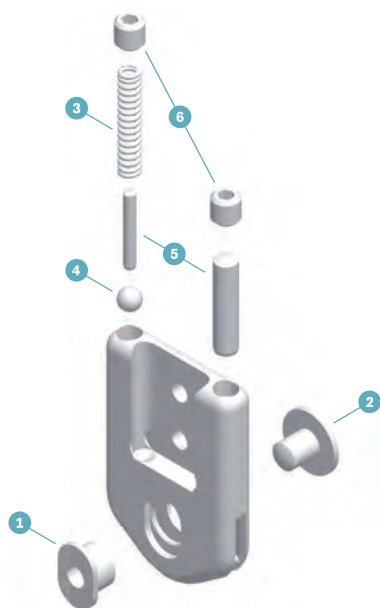

(1) Bearing nut, hardened

Article number	For system width	Shoulder Ø	Shank length	Thread	Qty.
17Y93=9x6.25xM6	20/16 mm	9 mm	6.25 mm	M6	Piece

(2) Slotted truss head screw

Article number	For system width	Head Ø	Thread	Total length	Material	Qty.
501S32=M6x14x10	20/16 mm	14 mm	M6	10 mm	Stainless steel	Piece

(3) Compression spring

Article number	Shoulder Ø	Qty.
513D18=4.7x31	4.7 mm	Piece

(4) Bearing ball

Article number	Material	Qty.
509Y1=5.0	Stainless steel	Piece

(5) Stop pin

Article number	Qty.
506A8=2.5x18	Piece
506A8=5x22	Piece

(6) Set screw

Article number	Qty.
506G3=M6x6	Piece

1

2

3

4

17B63 / 17B59 / 17B53 System ankle joints

Joint with dorsiflexion function and dorsal stop to be established by filing the foot stirrup



647G2

Contoured medial joint, straight lateral joint, with compression spring



Article number	Side	System width	Head Ø	Clevis width	Length from joint centre	Material	Qty.
17B63=L16	Left	16 mm	26 mm	2.5 mm	57 mm	Stainless steel	Pair
17B63=R16	Right	16 mm	26 mm	2.5 mm	57 mm	Stainless steel	Pair
17B63=L20	Left	20 mm	28 mm	3 mm	66 mm	Stainless steel	Pair
17B63=R20	Right	20 mm	28 mm	3 mm	66 mm	Stainless steel	Pair

Straight medial and lateral joint, with compression spring



Article number	System width	Head Ø	Clevis width	Length from joint centre	Single joint	Material	Qty.
17B59=16	16 mm	26 mm	2.5 mm	57 mm	17A59=L/R16	Stainless steel	Pair
17B59=20	20 mm	28 mm	3 mm	66 mm	17A59=L/R20	Stainless steel	Pair

Contoured medial joint and lateral joint, with compression spring



Article number	System width	Head Ø	Clevis width	Length from joint centre	Single joint	Material	Qty.
17B53=16	16 mm	26 mm	2.5 mm	57 mm	17A53=L/R16	Stainless steel	Pair
17B53=20	20 mm	28 mm	3 mm	66 mm	17A53=L/R20	Stainless steel	Pair



Practical recommendation:

- To isolate the joints for the lamination resin technique, we recommend 636K8=20x2x10 plastaband.
- Increased wear of the spring due to fully compressing it.

1



Matching foot stirrups for 17B63, 17B59, 17B53

17B108 System foot stirrup

with brass bushing, dorsal stop to be established by filing, and 20° plantar flexion



Article number	System width	Thickness	Length from joint centre	Material	Qty.
17B108=145x2.5	16 mm	2.5 mm	145 mm	Stainless steel	Piece
17B108=165x3	20 mm	3 mm	165 mm	Stainless steel	Piece

2



17B99 System lamination foot stirrup

free motion up to 20° dorsal extension and 20° plantar flexion, with brass bushing



Article number	System width	Thickness	Length from joint centre	Material	Qty.
17B99=16	16 mm	2.5 mm	63 mm	Stainless steel	Piece
17B99=20	20 mm	3 mm	63 mm	Stainless steel	Piece

3



17B101 System lamination foot stirrup

with dorsal stop and 20° plantar flexion, with brass bushing



Article number	System width	Thickness	Length from joint centre	Material	Qty.
17B101=16	16 mm	2.5 mm	63 mm	Stainless steel	Piece
17B101=20	20 mm	3 mm	63 mm	Stainless steel	Piece

4



17B107 Foot stirrup

with dorsal stop to be established by filing, and 20° plantar flexion



Article number	System width	Thickness	Head Ø	Length from joint centre	Material	Qty.
17B107=145x2.5	16 mm	2.5 mm	22 mm	145 mm	Stainless steel	Piece
17B107=165x3	20 mm	3 mm	24 mm	165 mm	Stainless steel	Piece

17F70 System shoe stirrup

with brass bushing, dorsal stop to be established by filing, and 20° plantar flexion



Article number	System width	Thickness	Length from joint centre to joint centre	Material	Qty.
17F70=150x2.5	16 mm	2.5 mm	150 mm	Stainless steel	Piece
17F70=180x2.5	16 mm	2.5 mm	180 mm	Stainless steel	Piece
17F70=200x2.5	16 mm	2.5 mm	200 mm	Stainless steel	Piece
17F70=220x2.5	16 mm	2.5 mm	220 mm	Stainless steel	Piece
17F70=240x2.5	16 mm	2.5 mm	240 mm	Stainless steel	Piece
17F70=260x2.5	16 mm	2.5 mm	260 mm	Stainless steel	Piece
17F70=280x2.5	16 mm	2.5 mm	280 mm	Stainless steel	Piece
17F70=300x2.5	16 mm	2.5 mm	300 mm	Stainless steel	Piece
17F70=200x3	20 mm	3 mm	200 mm	Stainless steel	Piece
17F70=220x3	20 mm	3 mm	220 mm	Stainless steel	Piece
17F70=240x3	20 mm	3 mm	240 mm	Stainless steel	Piece
17F70=260x3	20 mm	3 mm	260 mm	Stainless steel	Piece
17F70=280x3	20 mm	3 mm	280 mm	Stainless steel	Piece
17F70=300x3	20 mm	3 mm	300 mm	Stainless steel	Piece

Up to 420 mm extra length is available for an additional charge.

17F35 System shoe plate, hardened

with insert piece



Article number	Side	System width	Length	Channel width	Insertion depth	Material	Qty.
17F35=L120	Left	16 mm	120 mm	19 mm	60 mm	Stainless steel	Piece
17F35=R120	Right	16 mm	120 mm	19 mm	60 mm	Stainless steel	Piece
17F35=L150	Left	20 mm	150 mm	22 mm	80 mm	Stainless steel	Piece
17F35=R150	Right	20 mm	150 mm	22 mm	80 mm	Stainless steel	Piece

17Y17 Brass bushing



Article number	System width	Qty.
17Y17=7x9x2.4	16 mm	Piece
17Y17=9x11x2.9	20 mm	Piece

Spare parts for 17B63, 17B59 and 17B53

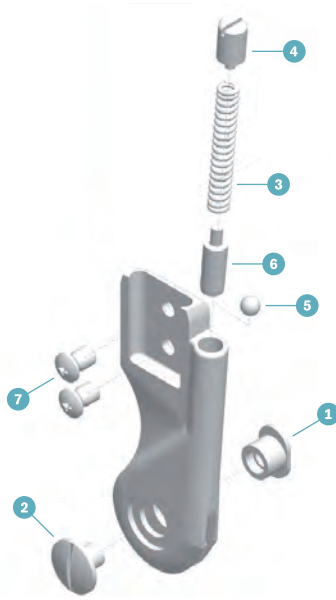

(1) Bearing nut, hardened

Article number	System width	Shoulder Ø	Shank length	Thread	Qty.
17Y93=7x6.8xM5	16 mm	7 mm	6.8 mm	M5	Piece
17Y93=9x7.2xM6	20 mm	9 mm	7.2 mm	M6	Piece

(2) Slotted truss head screw

Article number	System width	Head Ø	Thread	Total length	Material	Qty.
501S32=M5x12x9.5	16 mm	12 mm	M5	9.5 mm	Stainless steel	Piece
501S32=M6x14x10	20 mm	14 mm	M6	10 mm	Stainless steel	Piece

(3) Compression spring

Article number	System width	Length	Shoulder Ø	Qty.
513D18=4.7x31	16 mm	31 mm	4.7 mm	Piece
513D18=5.5x35	20 mm	35 mm	5.5 mm	Piece

(4) Set screw with slot

Article number	System width	Thread	Thread length	Material	Qty.
17Y18=M6x11	16 mm	M6	11 mm	Stainless steel	Piece
17Y18=M7x13	20 mm	M7	13 mm	Stainless steel	Piece

(5) Bearing ball

Article number	For system width	Size	Material	Qty.
509Y2=3/16	16 mm	4	Stainless steel	Piece

(6) Thrust piece with ball

Article number	For system width	Qty.
17Y80	20 mm	Piece

(7) Phillips oval countersunk head screw

Article number	Length	Material	Qty.
501T7=7.5x9xM5	9 mm	Stainless steel	Piece

1

2

3

4

17PA1 CarbonIQ ankle joint



The 17PA1=20 ankle joint is a double-action joint and is based on the Ottobock 17B66 ankle joint. This type of joint is by far the most versatile fitting. The 9 different possibilities for settings and combinations (see fig.) allow the joint's functions to be adapted to the user's requirements at any time, even if these change over the course of the fitting.

Different versions for influencing plantar flexion and dorsal extension are available.

Article number	Side	Max. body weight	Material	Qty.
17PA1=20	Left and right	100 kg	Fibre-reinforced plastic	Pair

646D578=EN
646T5=4.6EN

647G641



- The CarbonIQ joints are resistant against splashed water!

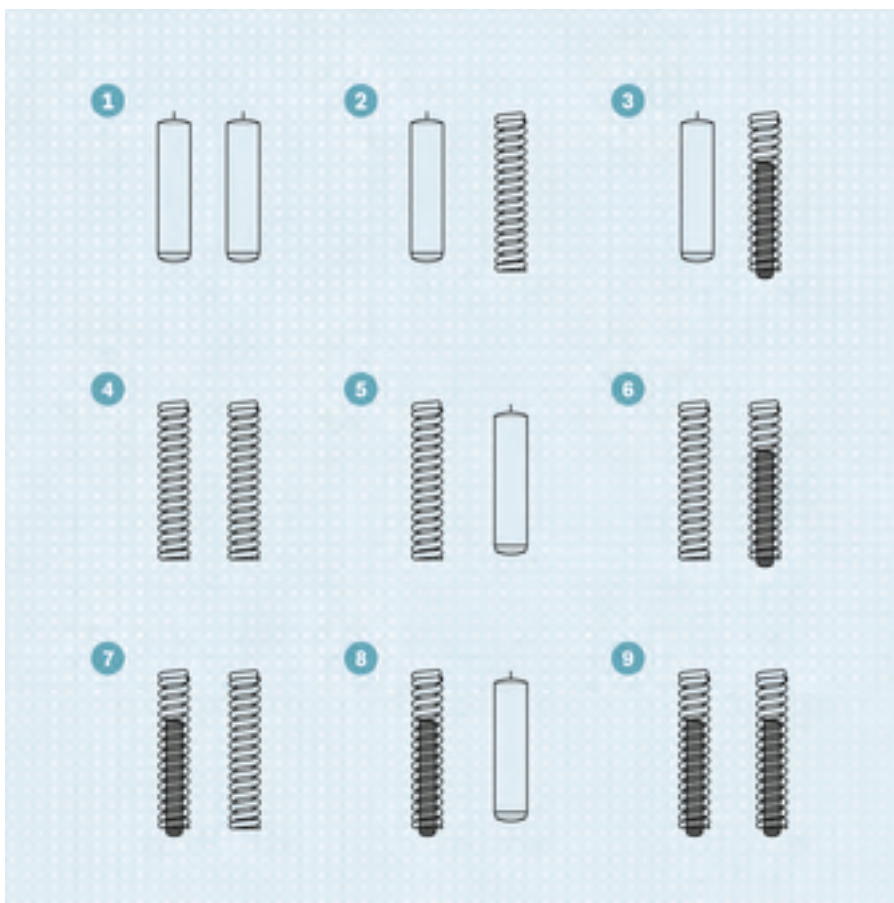

Accessories

17PF1 Foot stirrup

Article number	Material	Qty.
17PF1	Stainless steel	Piece

Spare parts for 17PA1

1

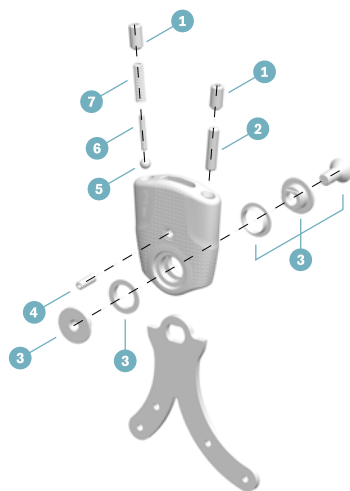

2

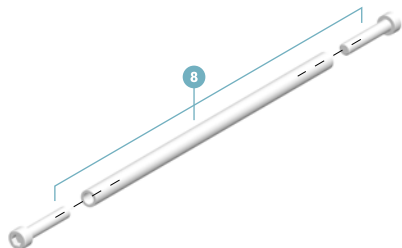

3

4

(1) Set screw

Article number	Qty.
506G36=M6x14	Piece

(2) Stop pin

Article number	Qty.
506A8=5x20	Piece

(3) Service set

Article number	Qty.	Scope of delivery
29PA1	Set	1x 501S84=M6X14 1x 30Y215 1x 509G10=12X13X3 1x 30Y214

(4) Set screw

Article number	Qty.
506G3=M4x12	Piece

(5) Bearing ball

Article number	Material	Qty.
509Y1=5.0	Stainless steel	Piece

(6) Stop pin

Article number	Qty.
506A8=2.5x18	Piece

(7) Compression spring

Article number	Qty.
513D18=4.7x31-1	Piece

(8) Adjustment Aid

Article number	Qty.	Scope of delivery
29PK4	Set	1x 501T28=M6X35 1x 30Y216



1

2

17LA3 Unilateral System Ankle Joint

The 17LA3 Unilateral Ankle Joint is a multifunction system ankle joint with a foot-lifting effect. Various combination possibilities allow it to be quickly adjusted to the individual user's needs at any time. Its weight classification permits unilateral use for a patient weight of up to 100 kg and bilateral use for up to 160 kg. Despite its multifunctional features, it is small, light and inconspicuous – truly versatile.

3

4

1



17LA3 Unilateral System Ankle Joint



Article number	System width	Max. body weight	Material	Qty.
17LA3=12	12	20 kg (unilateral)/40 kg (bilateral)	Steel	Piece
17LA3=12-T	12	20 kg (unilateral)/40 kg (bilateral)	Titanium	Piece
17LA3=14	14	50 kg (unilateral)/80 kg (bilateral)	Steel	Piece
17LA3=14-T	14	50 kg (unilateral)/80 kg (bilateral)	Titanium	Piece
17LA3=16	16	85 kg (unilateral)/120 kg (bilateral)	Steel	Piece
17LA3=16-T	16	85 kg (unilateral)/120 kg (bilateral)	Titanium	Piece
17LA3=20	20	110 kg (unilateral)/160 kg (bilateral)	Steel	Piece
17LA3=20-T	20	110 kg (unilateral)/160 kg (bilateral)	Titanium	Piece

2

646D789=EN 647G864

- When using the product unilaterally, and in case of flexion contracture in the knee or hip $> 10^\circ$ or distinct torsion or valgus/varus instabilities or increased physical activity, the next higher size must be used.
- For tubercle seat or valgus/varus malpositions $> 10^\circ$ the product must be fitted bilaterally.

3

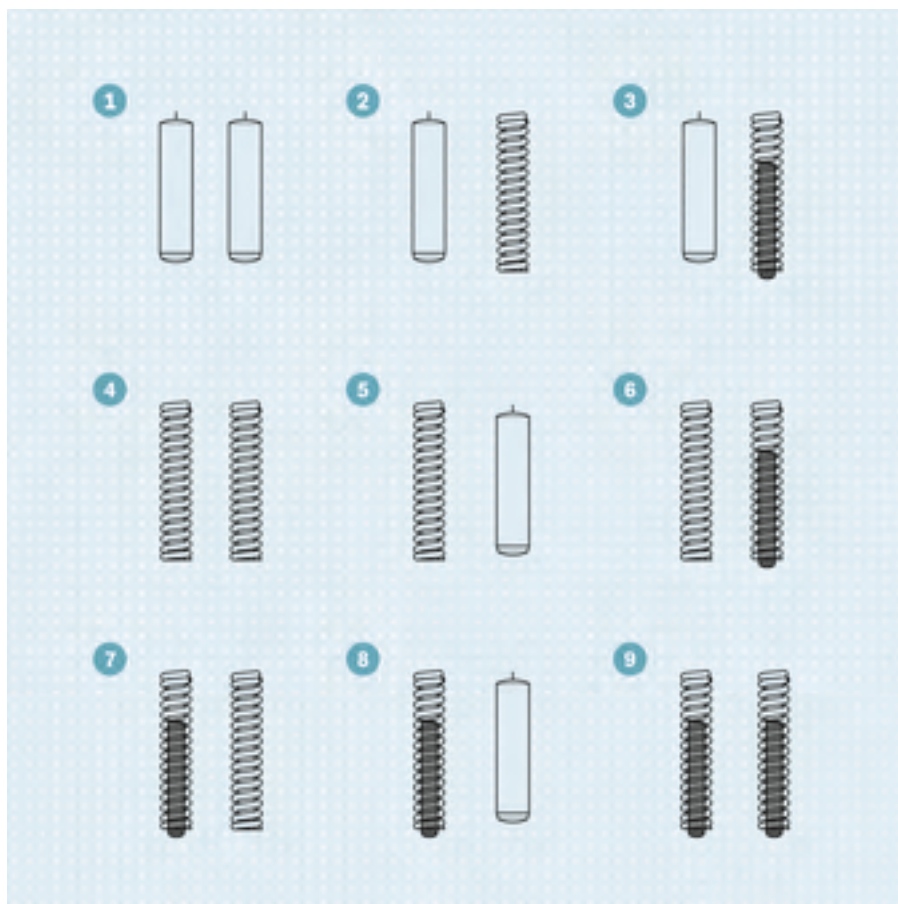

4

Nine different combination possibilities of stop, spring and spring stop.

Accessories

17LF3 Foot stirrup for Unilateral Ankle Joints

Free motion up to 20° plantar flexion and 20° dorsal extension, only in combination with the 17LA3=* ankle joint



1

Article number	for	Material	Qty.
17LF3=12	17LA3=12	Stainless steel	Piece
17LF3=14	17LA3=14	Stainless steel	Piece
17LF3=16	17LA3=16	Stainless steel	Piece
17LF3=20	17LA3=20	Stainless steel	Piece

17LS3 Lamination bar for Unilateral Joint System



2

Article number	Length	Width	Material	Qty.
17LS3=12	80 mm	12 mm	Stainless steel	Piece
17LS3=12-T	80 mm	12 mm	Titanium	Piece
17LS3=14	100 mm	14 mm	Stainless steel	Piece
17LS3=14-T	100 mm	14 mm	Titanium	Piece
17LS3=16	130 mm	16 mm	Stainless steel	Piece
17LS3=16-T	130 mm	16 mm	Titanium	Piece
17LS3=20	130 mm	20 mm	Stainless steel	Piece
17LS3=20-T	130 mm	20 mm	Titanium	Piece

17LD1 Lamination dummy for Unilateral Ankle Joint incl. shoulder screw



3

Article number	for	Material	Qty.
17LD1=12	17LA3=12	Stainless steel	Piece
17LD1=14	17LA3=14	Stainless steel	Piece
17LD1=16	17LA3=16	Stainless steel	Piece
17LD1=20	17LA3=20	Stainless steel	Piece

4

Spare parts for 17LA3

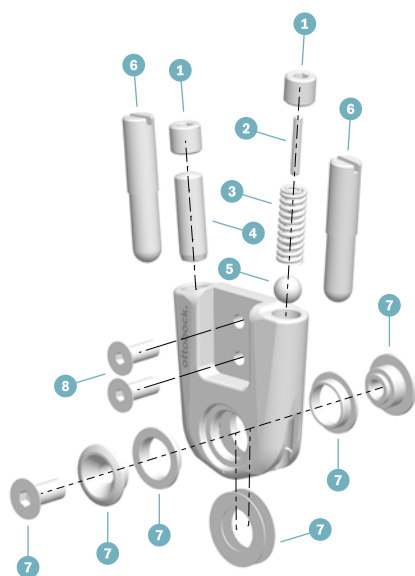

(1) Set screw

Article number	for	Qty.
506G3=M5x5	17LA3=12	Piece
30Y243=14	17LA3=14	Piece
30Y243=16-20	17LA3=16 17LA3=20	Piece

(2) Stop pin

Article number	for	Qty.
506A8=2X18	17LA3=12	Piece
506A8=3X18	17LA3=14	Piece
506A8=2.5x18	17LA3=16 17LA3=20	Piece

(3) Compression spring

Article number	for	Qty.
513D87=0.75X2.95X2	17LA3=12	Piece
513D87=1.1X4.8X28	17LA3=14	Piece
Article number	for	Qty.
30Y254=16	17LA3=16	Pair
30Y254=20	17LA3=20	Pair

(4) Stop pin

Article number	for	Qty.
506A8=4X16	17LA3=12	Piece
506A8=6X20	17LA3=14	Piece
506A8=8X26	17LA3=16 17LA3=20	Piece

(5) Bearing ball

Article number	for	Material	Qty.
509Y1=4.0	17LA3=12	Stainless steel	Piece
509Y1=6.0	17LA3=14	Stainless steel	Piece
509Y1=8.0	17LA3=16 17LA3=20	Stainless steel	Piece

(6) Stop dummy

Article number	for	Qty.
30Y261=12	17LA3=12	Piece
30Y261=14	17LA3=14	Piece
30Y261=16-20	17LA3=16 17LA3=20	Piece

(7) Spare parts set 17LA3

Article number	for	Qty.
17LA30N=12	17LA3=12	Set
17LA30N=14	17LA3=14	Set
17LA30N=16	17LA3=16	Set
17LA30N=20	17LA3=20	Set

1

2

3

4

(8) Countersunk head screw (Allen screw)

with socket head

Article number	for	Qty.
501S41=M4X9	17LA3=12	Piece
501S41=M4X10	17LA3=14	Piece
501S41=M5X12	17LA3=16	Piece
501S41=M5X14	17LA3=20	Piece

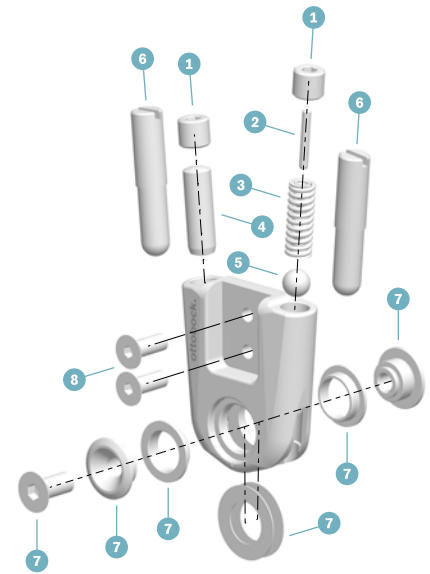

1

2

3

4

Unilateral Joint System

Order form · fax: +49 (0) 5527-72330

Company	<input type="text"/>	Date	<input type="text"/>
Technician	<input type="text"/>	Signature	<input type="text"/>
Customer no.	<input type="text"/>		

User information

Surname, first name Weight

Age Indication

Side Left Right Bilateral

The size chosen depends on the patient's weight and the conditions of use.

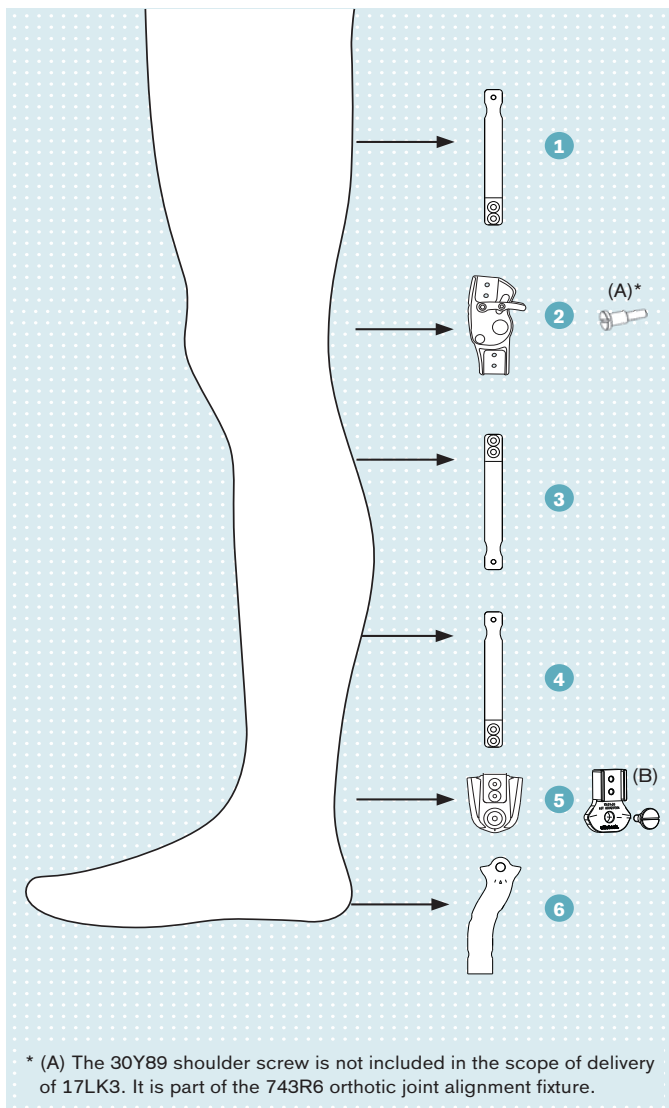

1 17LS3=* Lamination bar

Steel version	Titanium version
<input type="checkbox"/> 17LS3=12	<input type="checkbox"/> 17LS3=12-T
<input type="checkbox"/> 17LS3=14	<input type="checkbox"/> 17LS3=14-T
<input type="checkbox"/> 17LS3=16	<input type="checkbox"/> 17LS3=16-T
<input type="checkbox"/> 17LS3=20	<input type="checkbox"/> 17LS3=20-T

2 17LK3=* Unilateral Knee Joint

Steel version	Titanium version	(A) Shoulder screw*	
<input type="checkbox"/> 17LK3=12	<input type="checkbox"/> 17LK3=12-T	<input type="checkbox"/> L <input type="checkbox"/> R	<input type="checkbox"/> 30Y89
<input type="checkbox"/> 17LK3=14	<input type="checkbox"/> 17LK3=14-T	<input type="checkbox"/> L <input type="checkbox"/> R	<input type="checkbox"/> 30Y89
<input type="checkbox"/> 17LK3=16	<input type="checkbox"/> 17LK3=16-T	<input type="checkbox"/> L <input type="checkbox"/> R	<input type="checkbox"/> 30Y89
<input type="checkbox"/> 17LK3=20	<input type="checkbox"/> 17LK3=20-T	<input type="checkbox"/> L <input type="checkbox"/> R	<input type="checkbox"/> 30Y89

3 17LS3=* Lamination bar

Steel version	Titanium version
<input type="checkbox"/> 17LS3=12	<input type="checkbox"/> 17LS3=12-T
<input type="checkbox"/> 17LS3=14	<input type="checkbox"/> 17LS3=14-T
<input type="checkbox"/> 17LS3=16	<input type="checkbox"/> 17LS3=16-T
<input type="checkbox"/> 17LS3=20	<input type="checkbox"/> 17LS3=20-T

4 17LS3=* Lamination bar

Steel version	Titanium version
<input type="checkbox"/> 17LS3=12	<input type="checkbox"/> 17LS3=12-T
<input type="checkbox"/> 17LS3=14	<input type="checkbox"/> 17LS3=14-T
<input type="checkbox"/> 17LS3=16	<input type="checkbox"/> 17LS3=16-T
<input type="checkbox"/> 17LS3=20	<input type="checkbox"/> 17LS3=20-T

5 17LA3=* Unilateral Ankle Joint

Steel version	Titanium version	(B) Optional lamination dummy with shoulder screw
<input type="checkbox"/> 17LA3=12	<input type="checkbox"/> 17LA3=12-T	<input type="checkbox"/> 17LD1=12
<input type="checkbox"/> 17LA3=14	<input type="checkbox"/> 17LA3=14-T	<input type="checkbox"/> 17LD1=14
<input type="checkbox"/> 17LA3=16	<input type="checkbox"/> 17LA3=16-T	<input type="checkbox"/> 17LD1=16
<input type="checkbox"/> 17LA3=20	<input type="checkbox"/> 17LA3=20-T	<input type="checkbox"/> 17LD1=20

6 17LF3=* Foot stirrup

<input type="checkbox"/> 17LF3=12	<input type="checkbox"/> 17LF3=16
<input type="checkbox"/> 17LF3=14	<input type="checkbox"/> 17LF3=20

* (A) The 30Y89 shoulder screw is not included in the scope of delivery of 17LK3. It is part of the 743R6 orthotic joint alignment fixture.



1

2

3

4

1



28U90 Ankle foot orthosis

Order example

Reference number = **Side** **Size** - **Color**
28U90 = L 37-39 - 0

Article number	28U90				
Size	35-37	37-39	39-41	41-44	44-47
Colour	transparent, black (7)				
Side	Left (L), Right (R)				
Height	290 mm	315 mm	345 mm	390 mm	415 mm

2



Spare parts for 28U90

29U90 Calf pad with strap

Article number	29U90				
Size	35-37	37-39	39-41	41-49, 41-44	44-47
Colour	beige (9), black (7)				

3



28U11 WalkOn

Order example

Reference number = **Side** **Size** **Color**
28U11 = L 36-39 -0

Article number	28U11			
Size	36-39	39-42	42-45	45-48
Side	Left (L), Right (R)			
Height	350 mm	360 mm	370 mm	390 mm

4



28U23 WalkOn Trimable

Order example

Reference number = **Side** **Size** **Color**
28U23 = L 36-39 -0

Article number	28U23			
Size	36-39	39-42	42-45	45-48
Side	Left (L), Right (R)			
Height	350 mm	360 mm	370 mm	390 mm

Spare parts for 28U11 and 28U23

623Z39 WalkOn calf pad with Outlast

Article number	Side	Size
623Z39=L	Left	36-48
623Z39=R	Right	36-48



1

28U22 WalkOn Flex

Order example

Reference number = **Side** **Size** **Color**
28U22 = L 36-39 -0

Article number	28U22			
Size	36-39	39-42	42-45	45-48
Side	Left (L), Right (R)			
Height	350 mm	360 mm	370 mm	390 mm



2

Accessories for 28U22

29U5 Calf pad

Article number	Side	Size
29U5=L1	Left	43-50
29U5=R1	Right	43-50
29U5=L2	Left	31-42
29U5=R2	Right	31-42



3

Spare parts for 28U22

28Z10 Lateral pronation strap

A 28Z10 pronation strap can be used as additional option to counteract spastic supination of the foot.

Article number	Size
28Z10	Universal



4

- 28Z10 is included in the 28U24 scope of delivery.

1



28U24 WalkOn Reaction

Order example

Reference number = **Side** **Size** **Color**
28U24 = L 36-39 -0

Article number	28U24			
Size	36-39	39-42	42-45	45-48
Height	333 mm	355 mm	377 mm	400 mm
Side	Left (L), Right (R)			

2



28Z10 Lateral pronation strap

A 28Z10 pronation strap can be used as additional option to counteract spastic supination of the foot.

Article number	Size
28Z10	Universal

• 28Z10 is included in the 28U24 scope of delivery.

3



29U23 Shin pad

Article number	Size
29U23	Universal

4



29U24 Pad for WalkOn Reaction incl. hook-and-loop closures

Article number	29U24			
Size	36 - 39	39 - 42	42 - 45	45 - 48
Material	Outlast			
Qty.	Piece			
Side	Left (L), Right (R)			

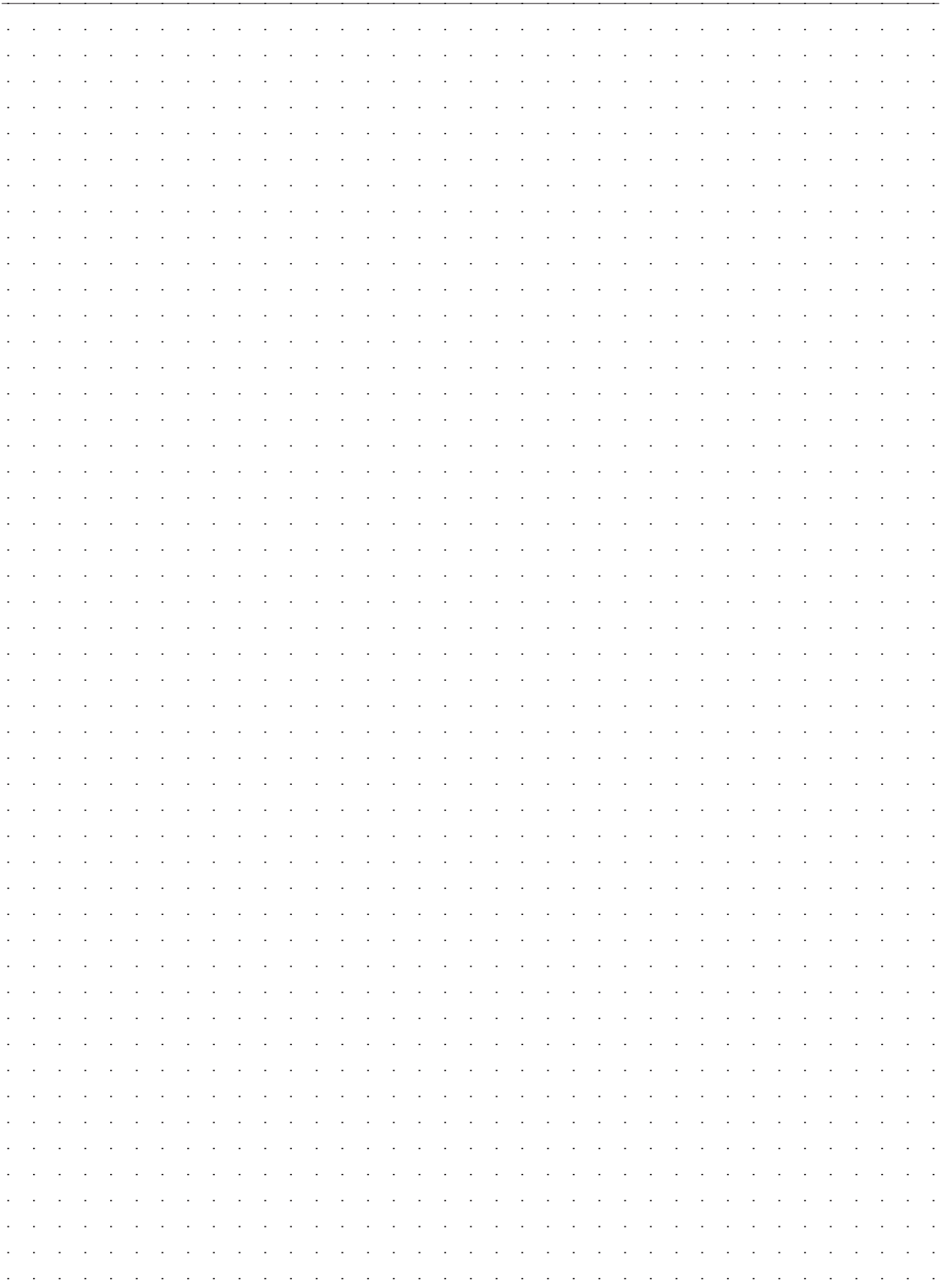

1

2

3

4

1

2

3

4



KAFO system joints

You will find a selection of knee joints and knee joint systems in this section; traditional mechanical and mechatronic

Selection guide KAFO	44
Locked joints	47
Free motion system joints	59
SCO system joints	64
Waterproof orthoses	77
Correction system joints	81

1

2

3

4

1

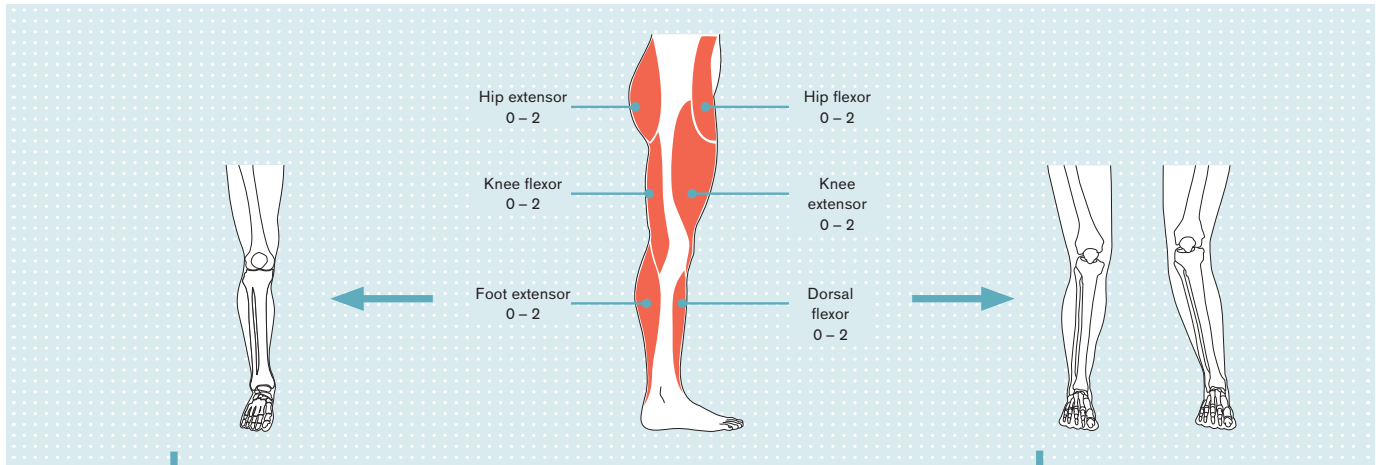

2

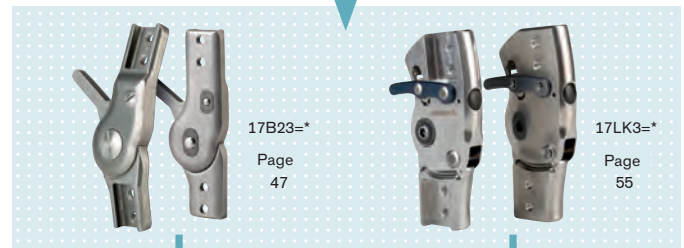

3

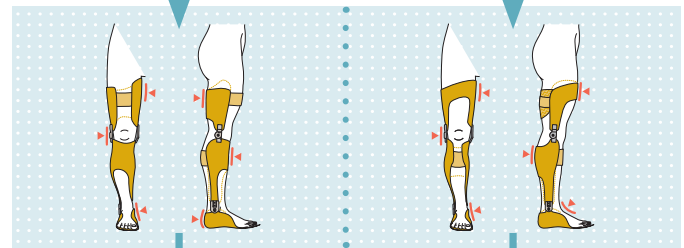
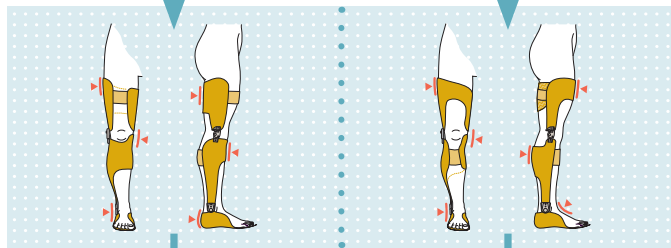
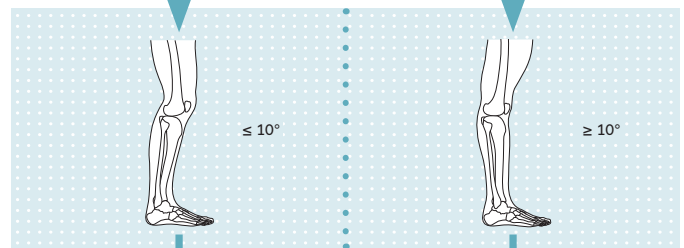
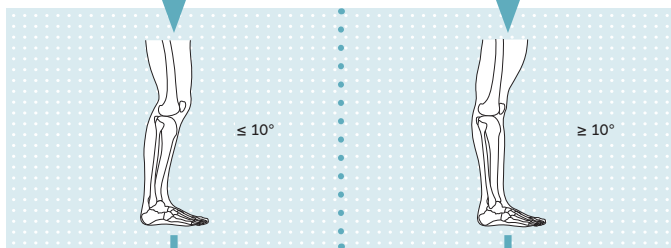

4



OR

OR

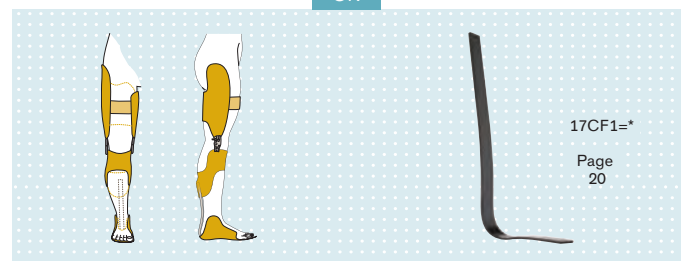
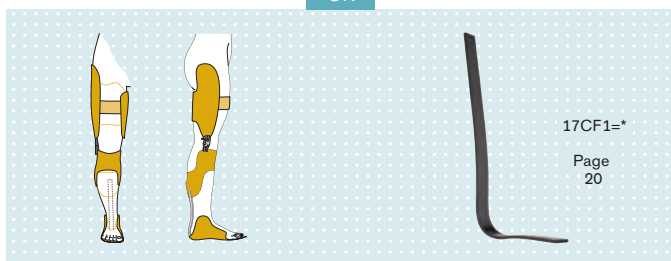

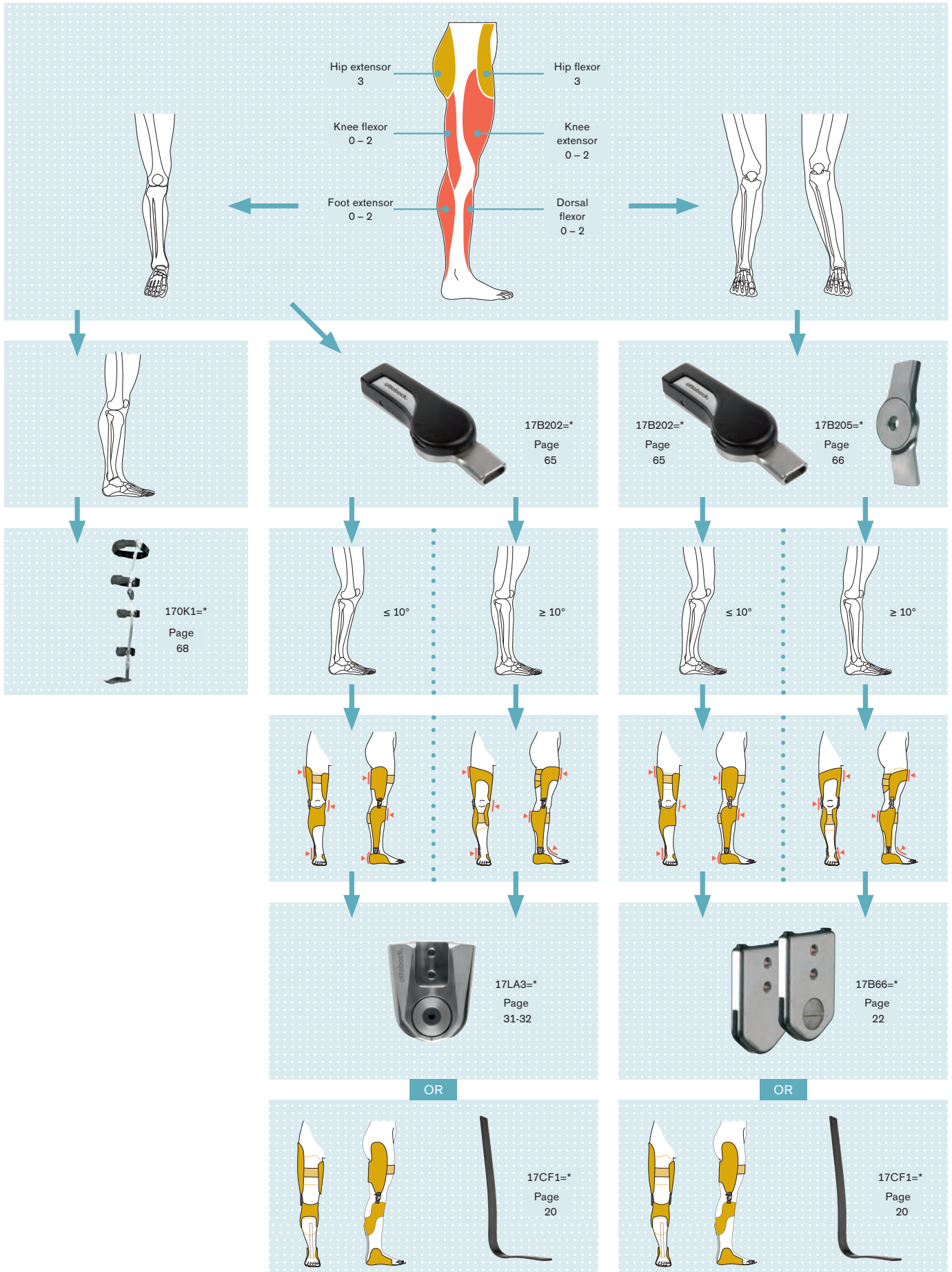

1

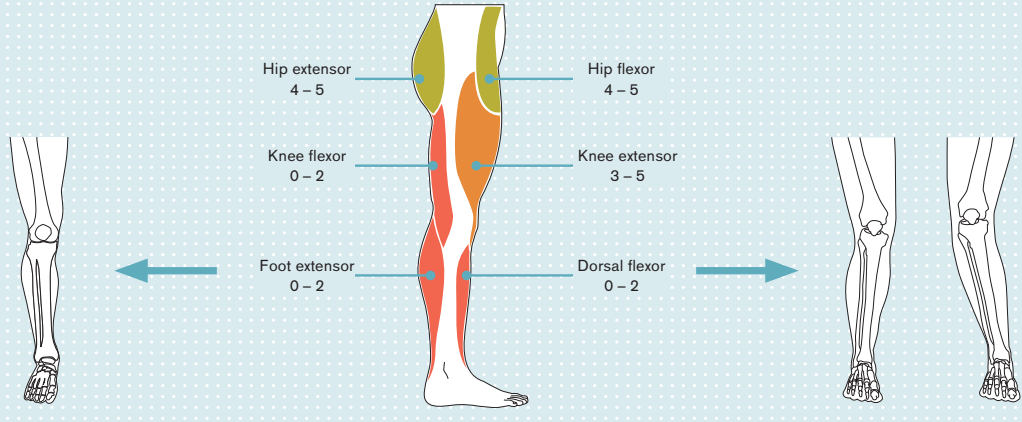

2



3

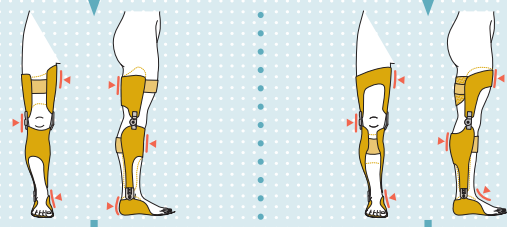
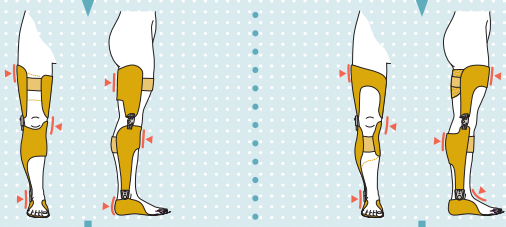
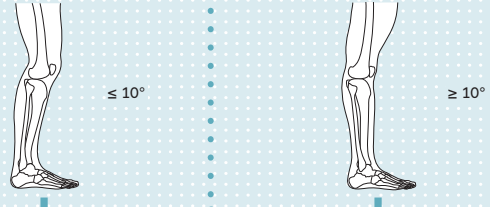
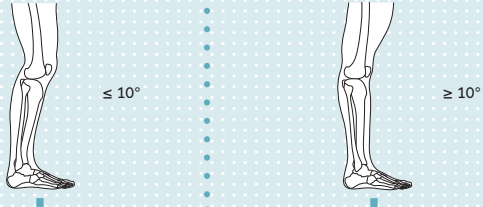

4

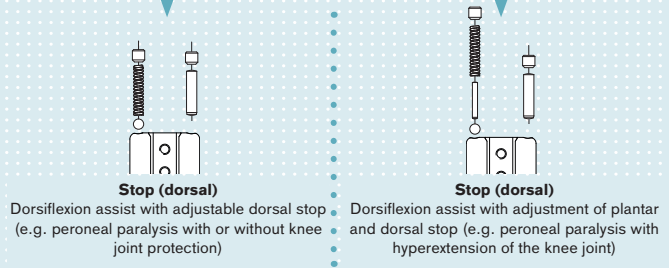
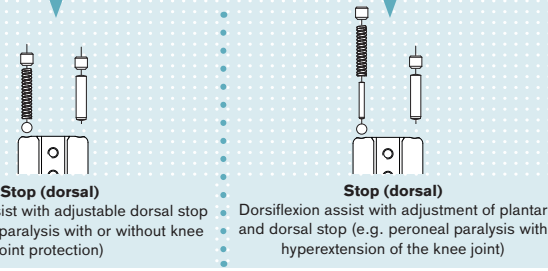

17B23 / 17B23K / 17B45 / 17B92 System knee joints



647H234

Contoured medial joint, straight lateral joint, with covered lock centrally* fitted, lock lever, with pull-release cable



Article number	Side	System width	Length from joint centre upper/lower	Material	Qty.
17B23=L16	Left	16 mm	56 / 38 mm	Stainless steel	Pair
17B23=R16	Right	16 mm	56 / 38 mm	Stainless steel	Pair
17B23=L20	Left	20 mm	56 / 38 mm	Stainless steel	Pair
17B23=R20	Right	20 mm	56 / 38 mm	Stainless steel	Pair

Contoured medial joint, straight lateral joint, with covered lock eccentrically* fitted, lock lever, with pull-release cable



Article number	Side	System width	Length from joint centre upper/lower	Material	Qty.
17B23=L16K	Left	16 mm	56 / 38 mm	Stainless steel	Pair
17B23=R16K	Right	16 mm	56 / 38 mm	Stainless steel	Pair
17B23=L20K	Left	20 mm	56 / 38 mm	Stainless steel	Pair
17B23=R20K	Right	20 mm	56 / 38 mm	Stainless steel	Pair

Straight medial and lateral joints, with covered lock, lock lever points upward*



Article number	System width	Length from joint centre upper/lower	Material	Qty.
17B45=16	16 mm	56 / 38 mm	Stainless steel	Pair
17B45=20	20 mm	56 / 38 mm	Stainless steel	Pair

Medial joint contoured bottom, straight top, lateral joint straight, with covered lock*, lock lever points upward



Article number	Side	System width	Length from joint centre upper/lower	Material	Qty.
17B92=L16	Left	16 mm	56 / 38 mm	Stainless steel	Pair
17B92=R16	Right	16 mm	56 / 38 mm	Stainless steel	Pair
17B92=L20	Left	20 mm	56 / 38 mm	Stainless steel	Pair
17B92=R20	Right	20 mm	56 / 38 mm	Stainless steel	Pair

- * Attention: Eccentric and concentric locking lever constructions can not be mixed, otherwise the reliable barrier function can not be guaranteed!

Spare parts for 17B23/17B23K/17B45/17B92

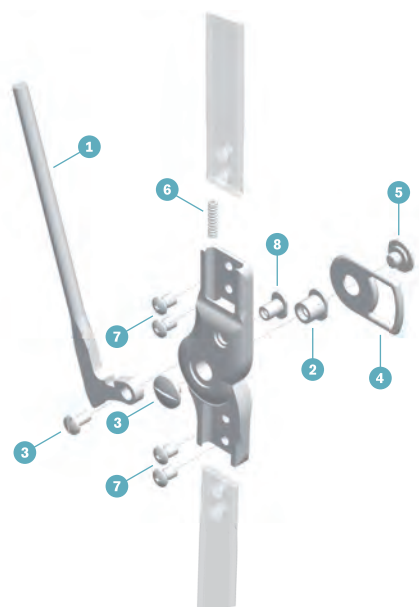

(1) Lock lever

Article number	for	Material	Qty.
17Y20	17B23 17B45 17B92	Stainless steel	Piece
30Y46	17B23K	Stainless steel	Piece

(2) Bearing nut, hardened

for system knee joint

Article number	Thread	For system width	Shank length	Shoulder Ø	Qty.
17Y93=9x9.2xM6	M6	16 and 20 mm	9.2 mm	9 mm	Piece

for repairs:

Article number	Thread	For system width	Shank length	Shoulder Ø	Qty.
17Y93=9.5x9.2xM6	M6	16 and 20 mm	9.2 mm	9.5 mm	Piece

(3) Slotted truss head screw

Article number	for	Thread	Length	For system width	Material	Qty.
501S32=M4x8x12	Lock lever	M4	12 mm	16 and 20 mm	Stainless steel	Piece
501S32=M6x14x12	Knee joint	M6	12 mm	16 and 20 mm	Stainless steel	Piece
501S32=M6x14x7.5	Knee joint*	M6	7.5 mm	16 and 20 mm	Stainless steel	Piece

*(when using 17Y84)

(4) Knee cap ring plate

Article number	Qty.
17Y84	Piece

(5) Oval head screw, slotted and partially threaded

Article number	for	Material	Qty.
501A11=14x9xM6		Stainless steel	Piece

(6) Compression spring

Article number	for	Qty.
513D19=3.8x16	17B23 17B45 17B92 17B23K	Piece

(7) Phillips oval countersunk head screw

Article number	Thread	Head Ø	Material	Qty.
501T7=7.5x9xM5	M5	7.5 mm	Stainless steel	Piece

(8) Bearing nut, hardened

for lock lever

Article number	Thread	For system width	Shank length	Shoulder Ø	Qty.
17Y93=6x9.15xM4	M4	16 and 20 mm	9.15 mm	6 mm	Piece

for repairs:

Article number	Thread	For system width	Shank length	Shoulder Ø	Qty.
17Y93=6.5x9.15xM4	M4	16 and 20 mm	9.15 mm	6.5 mm	Piece

17MS30=A Service set

Article number	for	Qty.
17MS30=A	17B23K	Pair

- The pull-release cable can be positioned anteriorly or posteriorly.
- Thanks to the change of direction, less force is required for pulling.
- Side bars must be ordered separately.



1

2

3

4

1



17B42 / 17B20 / 17B21 Modular system knee joints

Locked knee joint with ring lock



2

647G2

Medial and lateral joints straight, with ring lock



Article number	System width	Milled head	Length from joint centre upper/lower	Material	Qty.
17B42=16	16 mm	25x4 mm	56 / 38 mm	Stainless steel	Pair
17B42=20	20 mm	25x4 mm	56 / 38 mm	Stainless steel	Pair

Contoured medial joint, straight lateral joint, with ring lock



Article number	Side	System width	Milled head	Length from joint centre upper/lower	Material	Qty.
17B20=L16	Left	16 mm	25x4 mm	56 / 38 mm	Stainless steel	Pair
17B20=R16	Right	16 mm	25x4 mm	56 / 38 mm	Stainless steel	Pair
17B20=L20	Left	20 mm	25x4 mm	56 / 38 mm	Stainless steel	Pair
17B20=R20	Right	20 mm	25x4 mm	56 / 38 mm	Stainless steel	Pair

3

Lower segment of the medial joint contoured, upper segment straight, lateral joint straight, with ring lock



Article number	Side	System width	Milled head	Length from joint centre upper/lower	Material	Qty.
17B21=L16	Left	16 mm	25x4 mm	56 / 38 mm	Stainless steel	Pair
17B21=R16	Right	16 mm	25x4 mm	56 / 38 mm	Stainless steel	Pair
17B21=L20	Left	20 mm	25x4 mm	56 / 38 mm	Stainless steel	Pair
17B21=R20	Right	20 mm	25x4 mm	56 / 38 mm	Stainless steel	Pair

4

Spare parts for 17B42, 17B20 and 17B21

(1) Ring lock

Article number	Material	Qty.
17Y31=25x9.5	Stainless steel	Piece

(2) Bearing nut, hardened

Article number	Thread	Profile length	Shank length	Shoulder Ø	Qty.
17Y93=9x7.2xM6	M6	14 mm	7.2 mm	9 mm	Piece

For repairs

(3) Bearing nut, hardened

Article number	Thread	Profile length	Shank length	Shoulder Ø	Qty.
17Y93=9.5x7.2xM6	M6	14 mm	7.2 mm	9.5 mm	Piece

(4) Two-hole screw

Article number	Material	Qty.
501S34=M6	Stainless steel	Piece

(5) Spring-loaded thrust piece

Article number	Material	Qty.
501D1	Stainless steel	Piece

(6) Phillips oval countersunk head screw

Article number	Material	Qty.
501T7=7.5x9xM5	Stainless steel	Piece

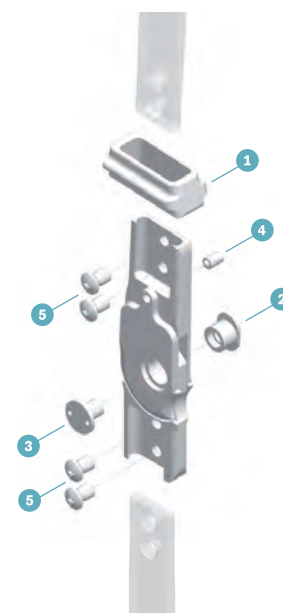

1

2

3

4



Practical recommendation:

On worn joints, the tolerance can be reduced with the repair bolts. A suitable reamer is usually used for adaptation.

1



17B36 / 17B48 / 17B90 System knee joints

647H51

Medial joint contoured, straight top, with Swiss lock

2



Article number	Side	System width	Length from joint centre upper/lower	Material	Qty.
17B36=L16	Left	16 mm	56 / 38 mm	Stainless steel	Pair
17B36=R16	Right	16 mm	56 / 38 mm	Stainless steel	Pair
17B36=L20	Left	20 mm	56 / 38 mm	Stainless steel	Pair
17B36=R20	Right	20 mm	56 / 38 mm	Stainless steel	Pair

Straight free motion medial and lateral joint, with Swiss lock



Article number	System width	Length from joint centre upper/lower	Material	Qty.
17B48=16	16 mm	56/38 mm	Stainless steel	Pair
17B48=20	20 mm	56/38 mm	Stainless steel	Pair

3

Medial joint contoured bottom, straight top, straight lateral join, with Swiss lock



Article number	Side	System width	Length from joint centre upper/lower	Material	Qty.
17B90=L16	Left	16 mm	56 / 38 mm	Stainless steel	Pair
17B90=R16	Right	16 mm	56 / 38 mm	Stainless steel	Pair
17B90=L20	Left	20 mm	56 / 38 mm	Stainless steel	Pair
17B90=R20	Right	20 mm	56 / 38 mm	Stainless steel	Pair

4

17PK1=* CarbonIQ knee joint with wedge lock

The 17PK1=* knee joint is a locked joint made of fibre-reinforced plastic with a pull-release cable. The locking system uses the latest technology for locked joints and offers a high level of security. It can be unlocked with one hand using the pull-release cable, making it very simple to use. The lock in the joint clicks into place automatically when standing up, without there being a risk of trapping clothes.



Article number	Side	Max. body weight	Material	Qty.
17PK1=L20	Left	100 kg	Plastic reinforced with carbon fibre	Pair
17PK1=R20	Right	100 kg	Plastic reinforced with carbon fibre	Pair

- The CarbonIQ joints are resistant against splashed water!



646D578=EN
646T5=4.6EN

647G641
647G642

Spare parts for 17PK1

(1) Service set

Article number	Qty.	Scope of delivery
29PK1	Set	1x 501S146=4.0X12 1x 30Y206 1x 21A18=2 1x 513D52=1 1x 21A12 1x 30Y207

(2) Service set

Article number	Qty.	Scope of delivery
29PK2	Set	1x 509G10=14X16X5 1x 30Y210 1x 501T39=M6X18 1x 30Y209

(3) Adjustment Aid

Article number	Qty.	Scope of delivery
29PK4	Set	1x 501T28=M6X35 1x 30Y216

(4) Set screw

Article number	for
506G3=M4x12	17PK1=*

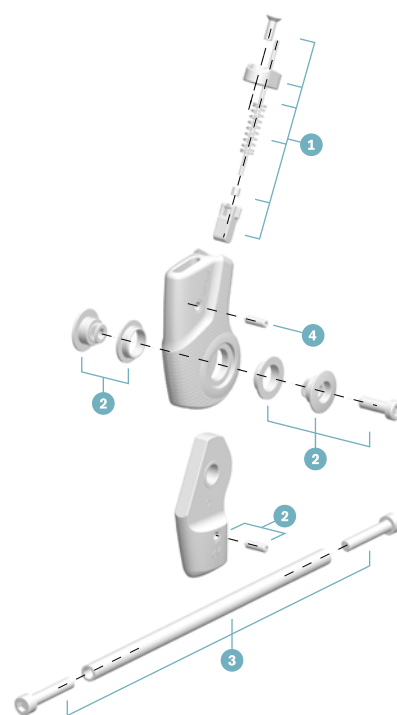

1



2

3

17LK3 Unilateral Knee Joint

The 17LK3 Unilateral Knee Joint is a system knee joint with wedge lock. It is particularly attractive due to its lightweight construction.

Its weight classification permits unilateral use for a body weight of up to 110 kg and bilateral use for up to 160 kg.

The system is suitable for prepreg and lamination resin techniques. The scope of delivery includes a temporary switch for releasing the joint, e.g. for training on a therapeutic bike.

4

17LK3 Unilateral Knee Joint

System knee joint with wedge lock



Article number	Side	System width	Max. body weight	Material	Qty.
17LK3=L12	Left	12 mm	20 kg / 40 kg*	Steel	Piece
17LK3=L12 - T	Left	12 mm	20 kg / 40 kg*	Titanium	Piece
17LK3=R12	Right	12 mm	20 kg / 40 kg*	Steel	Piece
17LK3=R12 - T	Right	12 mm	20 kg / 40 kg*	Titanium	Piece
17LK3=L14	Left	14 mm	50 kg / 80 kg*	Steel	Piece
17LK3=L14 - T	Left	14 mm	50 kg / 80 kg*	Titanium	Piece
17LK3=R14	Right	14 mm	50 kg / 80 kg*	Steel	Piece
17LK3=R14 - T	Right	14 mm	50 kg / 80 kg*	Titanium	Piece
17LK3=L16	Left	16 mm	85 kg / 120 kg*	Steel	Piece
17LK3=L16 - T	Left	16 mm	85 kg / 120 kg*	Titanium	Piece
17LK3=R16	Right	16 mm	85 kg / 120 kg*	Steel	Piece
17LK3=R16 - T	Right	16 mm	85 kg / 120 kg*	Titanium	Piece
17LK3=L20	Left	20 mm	110 kg / 160 kg*	Steel	Piece
17LK3=L20 - T	Left	20 mm	110 kg / 160 kg*	Titanium	Piece
17LK3=R20	Right	20 mm	110 kg / 160 kg*	Steel	Piece
17LK3=L20 - T	Right	20 mm	110 kg / 160 kg*	Titanium	Piece

* with bilateral use

- When using the product unilaterally, and in case of flexion contracture in the knee or hip > 10° or distinct torsion or valgus/varus instabilities or valgus/varus malpositions or increased physical activity, the next higher size must be used!
- For tubercle seat the product must be fitted bilaterally.

Accessories

17LS3 Lamination bar for Unilateral Joint System

Article number	Length	Width	Thickness	Material	Qty.
17LS3=12	80 mm	12 mm	5 mm bottom, 3 mm top	Stainless steel	Piece
17LS3=12-T	80 mm	12 mm	5 mm bottom, 3 mm top	Titanium	Piece
17LS3=14	100 mm	14 mm	6 mm bottom, 2.5 mm top	Stainless steel	Piece
17LS3=14-T	100 mm	14 mm	6 mm bottom, 2.5 mm top	Titanium	Piece
17LS3=16	130 mm	16 mm	6 mm bottom, 3 mm top	Stainless steel	Piece
17LS3=16-T	130 mm	16 mm	6 mm bottom, 3 mm top	Titanium	Piece
17LS3=20	130 mm	20 mm	6 mm bottom, 3 mm top	Stainless steel	Piece
17LS3=20-T	130 mm	20 mm	6 mm bottom, 3 mm top	Titanium	Piece



Spare parts for 17LK3

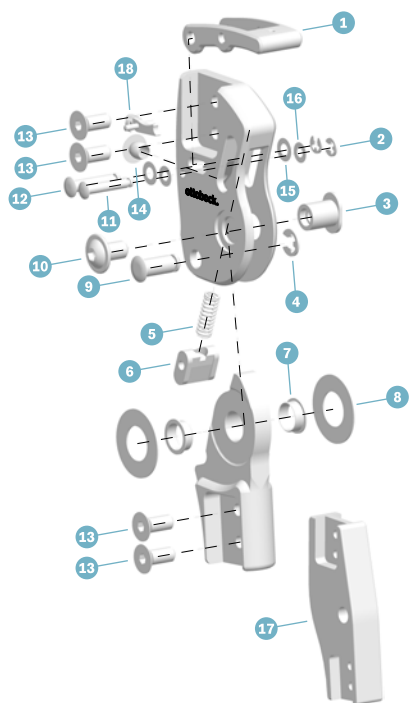

(1) Knee lever

Article number	for	Qty.
30Y265=12	17LK3=12	Piece
30Y265=14	17LK3=14	Piece
30Y265=16	17LK3=16	Piece
30Y265=20	17LK3=20	Piece

(2) Lock washer

Article number	for	Qty.
50YS96=2.3	17LK3	Piece

(3) Bearing nut, hardened

Article number	for	Qty.
17Y93=9x9.2xM6	17LK3=12, =14	Piece
17Y93=9x10.75xM6	17LK3=16	Piece
17Y93=9x11.75xM6	17LK3=20	Piece

(4) Lock washer

Article number	for	Qty.
50YS96=4	17LK3=16, =20	Piece
50YS96=3.2	17LK3=12, =14	Piece

(5) Compression spring

Article number	for	Qty.
513D83=0.75x4.6x20	17LK3=14, =16, =20	Piece
513D83=0.75x4.3x19	17LK3=12	Piece

(6) Lock wedge

Article number	for	Qty.
17Y156 / 17Y157 / 17Y158	17LK3=12, =14	Piece
17Y157	17LK3=16	Piece
17Y158	17LK3=20	Piece

Lock wedges must always be replaced with identical lock wedges (=1, =2 or =3)

(7) Bushing

Article number	for	Qty.
30Y87=1	17LK3=16, =20	Piece
30Y87=3	17LK3=12, =14	Piece

(8) Bearing washers

Article number	for	Qty.
170Z93=1	17LK3=16, =20	Set

(9) Axle

Article number	for	Qty.
4A101=5x10.6	17LK3=12, =14	Piece
4A101=6x12.7	17LK3=16	Piece
4A101=6x13.7	17LK3=20	Piece

1

2

3

4

(10) Screw with flattened half-round head

Article number	for	Qty.
501F7=M6x8	17LK3=12, =14	Piece
501F7=M6x10	17LK3=16, =20	Piece

(11) Axle

Article number	for	Qty.
4A101=3.2x15.1	17LK3=12, =14	Piece
4A101=4x17.1	17LK3=16	Piece
4A101=4x18.1	17LK3=20	Piece

(12) Axle

Article number	for	Qty.
4A101=4x15.1	17LK3=12, =14	Piece
4A101=4x17.1	17LK3=16	Piece
4A101=4x18.1	17LK3=20	Piece

(13) Countersunk head screw (Allen screw)

Article number	for	Qty.
501S41=M4X10	17LA3=14	Piece
501S41=M5X12	17LA3=16	Piece

(14) Protective plug

Article number	for	Qty.
30Y91=1	17LK3=16, =20	Piece
30Y91=3	17LK3=12, =14	Piece

(15) Washer

Article number	for	Qty.
30Y267=4.2	17LK3 (all sizes)	Piece

(16) Washer

Article number	for	Qty.
30Y267=3.3	17LK3 (all sizes)	Piece

(17) Joint dummy

Article number	for	Qty.
30Y268=12	17LK3=12	Piece
30Y268=14	17LK3=14	Piece
30Y268=16	17LK3=16	Piece
30Y268=20	17LK3=20	Piece

The article number of the matching shoulder screw for the joint dummy is 30Y89.

(18) Temporary switch

Article number	for	Qty.
17Y162=3	17LK3=12, =14	Piece
17Y162=2	17LK3=16	Piece
17Y162=1	17LK3=20	Piece

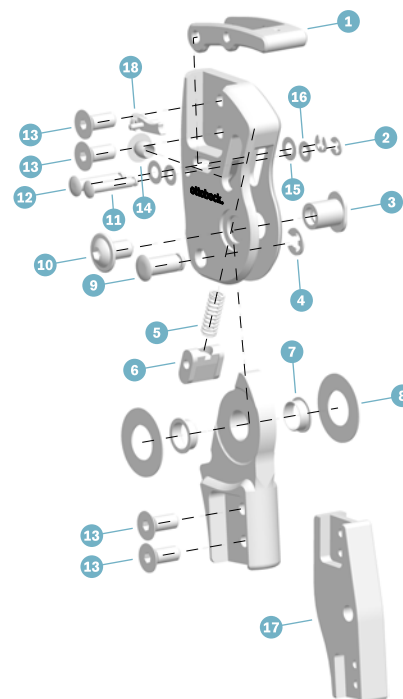

1

2

3

4

Unilateral Joint System

Order form · fax: +49 (0) 5527-72330

Company	<input type="text"/>	Date	<input type="text"/>
Technician	<input type="text"/>	Signature	<input type="text"/>
Customer no.	<input type="text"/>		

User information

Surname, first name Weight

Age Indication

Side Left Right Bilateral

The size chosen depends on the patient's weight and the conditions of use.

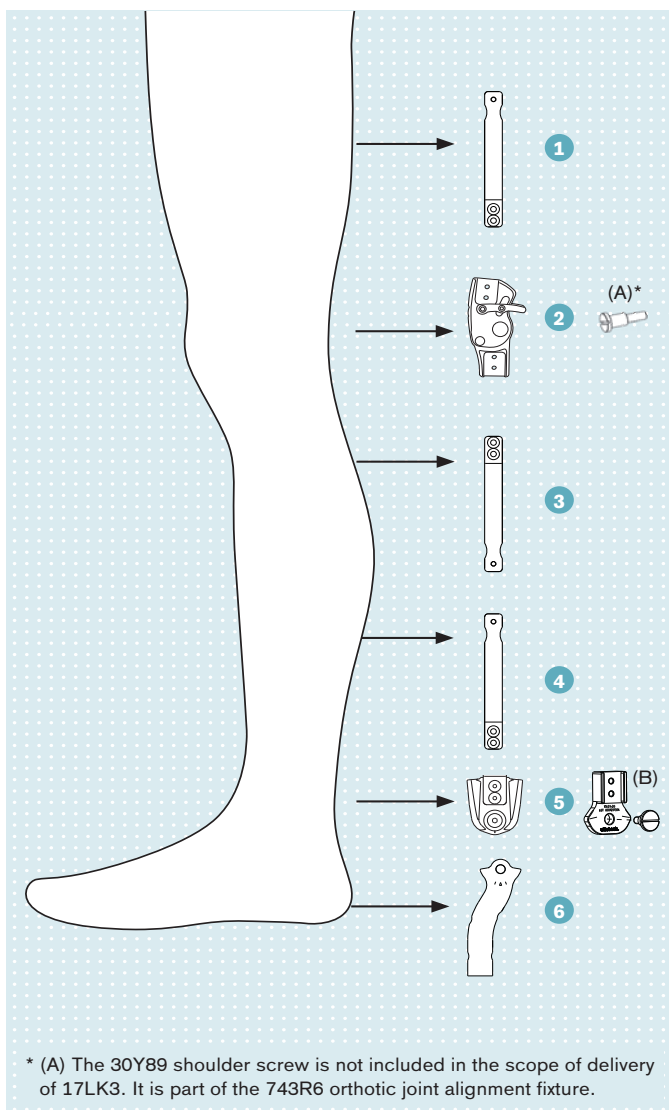

1 17LS3=* Lamination bar

Steel version	Titanium version
<input type="checkbox"/> 17LS3=12	<input type="checkbox"/> 17LS3=12-T
<input type="checkbox"/> 17LS3=14	<input type="checkbox"/> 17LS3=14-T
<input type="checkbox"/> 17LS3=16	<input type="checkbox"/> 17LS3=16-T
<input type="checkbox"/> 17LS3=20	<input type="checkbox"/> 17LS3=20-T

2 17LK3=* Unilateral Knee Joint

Steel version	Titanium version	(A) Shoulder screw*	
<input type="checkbox"/> 17LK3=12	<input type="checkbox"/> 17LK3=12-T	<input type="checkbox"/> L <input type="checkbox"/> R	<input type="checkbox"/> 30Y89
<input type="checkbox"/> 17LK3=14	<input type="checkbox"/> 17LK3=14-T	<input type="checkbox"/> L <input type="checkbox"/> R	<input type="checkbox"/> 30Y89
<input type="checkbox"/> 17LK3=16	<input type="checkbox"/> 17LK3=16-T	<input type="checkbox"/> L <input type="checkbox"/> R	<input type="checkbox"/> 30Y89
<input type="checkbox"/> 17LK3=20	<input type="checkbox"/> 17LK3=20-T	<input type="checkbox"/> L <input type="checkbox"/> R	<input type="checkbox"/> 30Y89

3 17LS3=* Lamination bar

Steel version	Titanium version
<input type="checkbox"/> 17LS3=12	<input type="checkbox"/> 17LS3=12-T
<input type="checkbox"/> 17LS3=14	<input type="checkbox"/> 17LS3=14-T
<input type="checkbox"/> 17LS3=16	<input type="checkbox"/> 17LS3=16-T
<input type="checkbox"/> 17LS3=20	<input type="checkbox"/> 17LS3=20-T

4 17LS3=* Lamination bar

Steel version	Titanium version
<input type="checkbox"/> 17LS3=12	<input type="checkbox"/> 17LS3=12-T
<input type="checkbox"/> 17LS3=14	<input type="checkbox"/> 17LS3=14-T
<input type="checkbox"/> 17LS3=16	<input type="checkbox"/> 17LS3=16-T
<input type="checkbox"/> 17LS3=20	<input type="checkbox"/> 17LS3=20-T

5 17LA3=* Unilateral Ankle Joint

Steel version	Titanium version	(B) Optional lamination dummy with shoulder screw
<input type="checkbox"/> 17LA3=12	<input type="checkbox"/> 17LA3=12-T	<input type="checkbox"/> 17LD1=12
<input type="checkbox"/> 17LA3=14	<input type="checkbox"/> 17LA3=14-T	<input type="checkbox"/> 17LD1=14
<input type="checkbox"/> 17LA3=16	<input type="checkbox"/> 17LA3=16-T	<input type="checkbox"/> 17LD1=16
<input type="checkbox"/> 17LA3=20	<input type="checkbox"/> 17LA3=20-T	<input type="checkbox"/> 17LD1=20

6 17LF3=* Foot stirrup

<input type="checkbox"/> 17LF3=12	<input type="checkbox"/> 17LF3=16
<input type="checkbox"/> 17LF3=14	<input type="checkbox"/> 17LF3=20

* (A) The 30Y89 shoulder screw is not included in the scope of delivery of 17LK3. It is part of the 743R6 orthotic joint alignment fixture.

17K33 / 17K32 Knee joint bars for children

Free motion knee joint bar



647G2

Joints require grinding, joint centre 15 mm to the posterior



Article number	Upper/lower bar length	Bar width/thickness	Joint head Ø	Material	Qty.
17K33=6	220 / 250 mm	12 / 3 mm	16 mm	Stainless steel	Pair
17K33=5	220 / 250 mm	14 / 3 mm	18 mm	Stainless steel	Pair
17K33=4	220 / 250 mm	16 / 3 mm	20 mm	Stainless steel	Pair

Knee joint extension stop can be adjusted by filing, flat bar profile, no posterior placement



Article number	Upper/lower bar length	Bar width/thickness	Joint head Ø	Material	Qty.
17K32=6	220 / 250 mm	12 / 3 mm	16 mm	Stainless steel	Pair
17K32=5	300 / 320 mm	14 / 3 mm	18 mm	Stainless steel	Pair
17K32=4	410 / 390 mm	16 / 3 mm	20 mm	Stainless steel	Pair

Spare parts for 17K32 and 17K33

(1) Knee joint bar upper section

Article number	for	Side	Material	Qty.
17X9=L6	17K33=6	Left	Stainless steel	Piece
17X9=R6	17K33=6	Right	Stainless steel	Piece
17X8=L6	17K32=6	Left	Stainless steel	Piece
17X8=R6	17K32=6	Right	Stainless steel	Piece
17X9=L5	17K33=5	Left	Stainless steel	Piece
17X9=R5	17K33=5	Right	Stainless steel	Piece
17X8=L5	17K32=5	Left	Stainless steel	Piece
17X8=R5	17K32=5	Right	Stainless steel	Piece
17X9=L4	17K33=4	Left	Stainless steel	Piece
17X9=R4	17K33=4	Right	Stainless steel	Piece
17X8=L4	17K32=4	Left	Stainless steel	Piece
17X8=R4	17K32=4	Right	Stainless steel	Piece

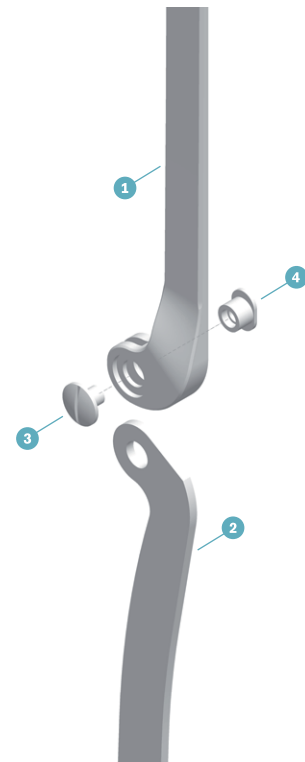

1

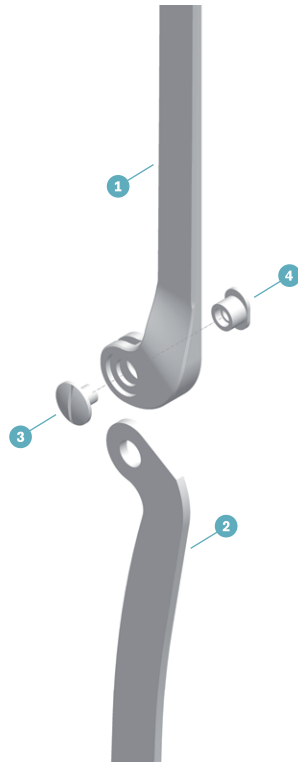

(2) Knee joint bar lower section

Article number	for	Material	Qty.
17U9=6	17K33=6	Stainless steel	Piece
17U8=6	17K32=6	Stainless steel	Piece
17U9=5	17K33=5	Stainless steel	Piece
17U8=5	17K32=5	Stainless steel	Piece
17U9=4	17K33=4	Stainless steel	Piece
17U8=4	17K32=4	Stainless steel	Piece

(3) Slotted truss head screw

Article number	for	Thread	Length	Material	Qty.
501S32=M4x10x9.5	17K32=6	M4	9.5 mm	Stainless steel	Piece
	17K32=5				
	17K33=6				
	17K33=5				
501S32=M6x14x10	17K32=4	M6	10 mm	Stainless steel	Piece
	17K33=4				

(4) Bearing nut, hardened

Article number	for	Thread	Shank length	Shoulder Ø	Qty.
17Y93=6x6.7xM4	17K33=5	M4	6.7 mm	6 mm	Piece
	17K33=6				
17Y93=9x7.2xM6	17K33=4	M6	7.2 mm	9 mm	Piece

for repairs:

Article number	for	Thread	Shank length	Shoulder Ø	Qty.
17Y93=6.5x6.7xM4	17K33=5	M4	6.7 mm	6.5 mm	Piece
	17K33=6				
17Y93=7x6.7xM4	17K33=5	M4	6.7 mm	7 mm	Piece
	17K33=6				
17Y93=9.5x7.2xM6	17K33=4	M6	7.2 mm	9.5 mm	Piece
17Y93=10x7.2xM6	17K33=4	M6	7.2 mm	10 mm	Piece

2

3



Practical recommendation:

- On worn joints, the tolerance can be reduced with the repair bolts. A suitable reamer is usually used for adaptation.
- With 17K29/32/33/34/42 joint bars for children, the following shoulder screws can be used: 501A1=12x6xM4

4

17B26 / 17B47 / 17B3 / 17B43 System knee joints



1

Medial joint contoured bottom, straight top, straight lateral joint, free motion, with ball bearing, joint centre 16 mm to the posterior



Article number	Side	System width	Length from joint centre upper/lower	Material	Qty.
17B26=L16	Left	16 mm	33 / 38 mm	Stainless steel	Pair
17B26=R16	Right	16 mm	33 / 38 mm	Stainless steel	Pair
17B26=L20	Left	20 mm	33 / 38 mm	Stainless steel	Pair
17B26=R20	Right	20 mm	33 / 38 mm	Stainless steel	Pair

Straight free motion medial and lateral joint with ball bearing, joint centre 16 mm to the posterior



Article number	System width	Length from joint centre upper/lower	Material	Qty.
17B47=16	16 mm	33 / 38 mm	Stainless steel	Pair
17B47=20	20 mm	33 / 38 mm	Stainless steel	Pair

2

Medial joint contoured bottom, straight top, straight lateral joint, free motion, with ball bearing, joint centre 22 mm to the posterior



Article number	Side	System width	Length from joint centre upper/lower	Material	Qty.
17B3=L16	Left	16 mm	33 / 38 mm	Stainless steel	Pair
17B3=R16	Right	16 mm	33 / 38 mm	Stainless steel	Pair
17B3=L20	Left	20 mm	33 / 38 mm	Stainless steel	Pair
17B3=R20	Right	20 mm	33 / 38 mm	Stainless steel	Pair

3

Straight free motion medial and lateral joint with ball bearing, joint centre 22 mm to the posterior



Article number	System width	Length from joint centre upper/lower	Material	Qty.
17B43=16	16 mm	33 / 38 mm	Stainless steel	Pair
17B43=20	20 mm	33 / 38 mm	Stainless steel	Pair

4

Accessories for 17B26, 17B47, 17B3 and 17B43

1



System extension assist with two rubber rings

Article number	for	Qty.
17Y32	System knee joints without lock	Piece
17Y35	System knee joints without lock	Piece

Service parts for 17Y32 and 17Y35

2



18Z1 / 18Z2 Rubber ring

Article number	for	Outside Ø	Inner Ø
18Z1=20.8x14.5	17Y32	20.8 mm	14.5 mm
18Z1=24.6x18.3	17Y32	24.6 mm	18.3 mm
18Z2=21.0x12.9	17Y35	21 mm	12.9 mm
18Z1=26.8x17.7	17Y35	26.8 mm	17.7 mm

3



501S27 Oval head screw, slotted

Article number	for	Material
501S27=M3x4	Cover plate	Stainless steel



501S43 Flat head screw

Article number
501S43=M3x4

4



501S79 Special screw To attach the extension assist

Article number
501S79=M5x4.1x16.1



507S11 Serrated lock washer

Article number
507S11=5.3

509G2 Slide bearing

Article number	for
509G2=5x7x5	17Y35

Spare parts for 17B26, 17B47, 17B3 and 17B43

(1) Ball bearing

Article number	Qty.
509K11=5x16x4	Piece

(2) Oval head screw, slotted and partially threaded

Article number	Material	Qty.
501A6=4x5xM5	Stainless steel	Piece

(3) Phillips oval countersunk head screw

Article number	Qty.
501T7=7.5x9xM5	Piece

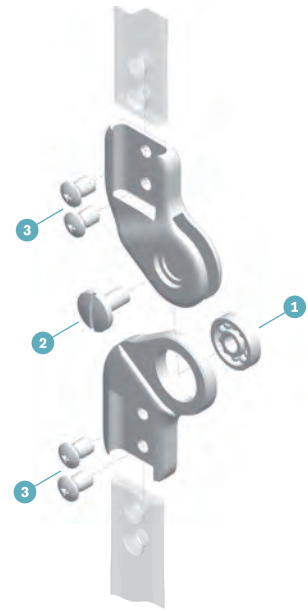

1

2

3

4

1

2

3

4



E-MAG Active



Functional description

The E-MAG Active is the first electronically controlled system knee joint with a locked stance phase and free swing phase that is not dependent on the ankle and sole of the foot. The principle of the E-MAG Active is as innovative as it is consistent: An intelligent sensor system measures the leg position while walking and controls the orthosis joint accordingly. Since the joint is activated independently of the ankle and sole of the foot, patients can take advantage of the functionality offered by the orthosis joint even if they do not have use of the ankle.

Delivery condition

The E-MAG Active joint system is supplied in a case with all required components. The case contains the entire matched system including a charger, a battery, and the required dummies for installation in an orthosis. The E-MAG is suitable for a body weight of up to 100 kg (with use of the 17B205 medial support). Unilateral use of the joint is possible up to 85 kg as long as there are no non-physiological deviations in the frontal and sagittal planes. Furthermore, the matching bars can be ordered as special accessories.

Article number	Side	Flexion angle
17B202N=L	Left	5°
17B202N=R	Right	5°
17B202N=L-7.5	Left	7.5°
17B202N=R-7.5	Right	7.5°
17B202N=L-10	Left	10°
17B202N=R-10	Right	10°

- Certification is required for the E-MAG Active. Please contact your customer service/your regional contact person for this purpose.

Scope of delivery

- (1) Dummy for battery
 - (2) Dummy for electronics
 - (3) Dummy for battery receptacle
 - (4) Dummy for electronics receptacle
 - (5) Dummy for knee joint
 - (6) Receptacle for battery
 - (7) Lock unit for battery (317E20 connecting cable)
 - (8) Receptacle for electronic control unit with connecting cable
 - (9) Rechargeable battery
 - (10) Control electronics
 - (11) E-MAG Active knee joint
 - (12) AC adapter for battery charger
 - (13) Battery charger
- Installation instructions (not illustrated)
Instructions for use (no illustrated)
Quick start guide (not illustrated)



- 646D518=EN
- 646DV41
- 646D580=EN
- 646D517
- 647G639
- 647G640
- 646A214=GB



Practical recommendation:

Please observe the particularities of patient selection for stance phase controlled systems. Further information is found in the 646A214* brochure for technicians and therapists.

Accessories for the E-MAG Active

1

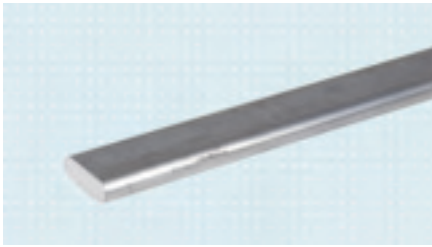

17LS1=2 Unilateral system splint

Article number	Length	Width	Thickness	Material	Qty.
17LS1=2	100 cm	17.8 mm	7 mm	Aluminium	Piece

2

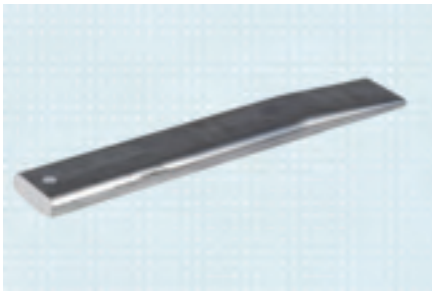

17LS2=2 Lamination bar for conventional lamination resin or prepreg technique

Article number	Length	Width	Thickness	Material
17LS2=2	130 mm	17.8 mm	7 - 2 mm	Steel

3



17B205 Medial support

Includes lamination dummy

Article number	Max. body weight	Ansatzschraube	Material	Qty.
17B205=L	100 kg		Stainless steel	Piece
17B205=R	100 kg		Stainless steel	Piece

 647G336

4

605P8 Joint bar system for medial support (without illustration)

Suitable for fabricating system splints, with rounded edges, strength approx. 400 N/mm²

Article number	Length	Width	Thickness	Material	Qty.
605P8=20	2,000 mm	20 mm	5 mm	Aluminium	Piece
605P8=20-12	305 mm	20 mm	5 mm	Aluminium	Piece

Service sets for maintenance of the joint bearings

17BS200 Service set

Article number	for	Qty.
17BS200	E-MAG Active knee joint	Piece



1

17BS205 Service set

Article number	for	Qty.
17BS205	17B205 medial support joint	Piece



2

Spare parts for E-MAG Active

Article number	Designation
30G62=L	E-MAG Active knee joint
30G62=R	E-MAG Active knee joint
317X202N=L	Dummy for knee joint
317X202N=R	Dummy for knee joint
317B20	Replaceable battery
317L20	Battery charger
757L16-2	Power supply
317B3	Control electronics

Article number	Designation	Consisting of
317E2	Electronics cable	
317Z12	Receptacle for control electronics	
317E20	Connecting cable	
317Z13	Receptacle set (electronics)	Electronics receptacle Dummy for receptacle Dummy for electronics
317Z21	Receptacle set	Battery receptacle Dummy for receptacle Dummy for battery



3

4

1



170K1 Free Walk orthosis

The Free Walk orthosis is pre-fabricated for the first trial fitting according to your specifications. The tool kit and datasheets are needed for the measurements required for the fabrication of the orthosis.

Article number	Side	for patient weight up to	Colour
170K1=L-80-7	Left	80 kg	Black
170K1=R-80-7	Right	80 kg	Black
170K1=L-80-0	Left	80 kg	Skin colour
170K1=R-80-0	Right	80 kg	Skin colour

Article number	Side	for patient weight up to	Colour
170K1=L-120-7	Left	120 kg	Black
170K1=R-120-7	Right	120 kg	Black
170K1=L-120-0	Left	120 kg	Skin colour
170K1=R-120-0	Right	120 kg	Skin colour

646A214=GB 647H351
646D352=GB
646T5=4.1GB

2

- Delivery condition: as shown, but without foot part
- You may order a test orthosis on loan for a functional test on the patient upon request. Please contact your customer service/your regional contact person for this purpose!

3

4



Functional principle



Stability in the stance phase:
The orthotic knee joint locks automatically when the knee is extended prior to heel strike. The patient can then stand securely and put pressure on the leg during the stance phase. The Free Walk thus fulfills the functions of a locked orthosis.



Disengagement in the swing phase:
The patient releases the orthotic knee joint by extending his or her knee prior to toe-off and allowing a dorsal flexion of the upper ankle joint. This allows him or her to flex the leg and let it swing through freely.

Decision-making aid

One of the following prerequisites are given:

- Muscle strength of the hip extensors is 3 to 5 or
- Muscle strength of the knee extensors 3 to 5 or
- Knee hyperextension

At the present time, the patient does not possess enough muscle strength. In the course of rehabilitation, it can be expected that sufficient muscle strength will be regained.

Knee stability in frontal plane

Knee stability in frontal plane

Yes

Valgus up to 15°

Yes

In case of a valgus deformity up to 15°, the 170D30 medial support has to be used.

By removing the steel cable, the Free Walk can be turned into a locked orthosis. Patients with sufficient muscle strength can easily turn a locked orthosis back into a Free Walk orthosis.

Body weight

up to 80 kg

up to 120 kg

170K1=L/R80 Free Walk

170K1=L/R120 Free Walk

170K1=L/R80-0 Free Walk
skin colour

170K1=L/R120-0 Free Walk
skin colour

170K1=L/R80-7 Free Walk
black

170K1=L/R120-7 Free Walk
black

1

2

3

4

Information for the ordering process

Take the patient measurements (note the 646T5=4 technical information). Please also complete the forms (patient data and measurement form, measurement forms for the outline sketch) included in the 170W2 Free Walk orthosis tool kit (may be obtained on loan for initial fittings).

1

Please submit all forms to Ottobock Service Fabrication.

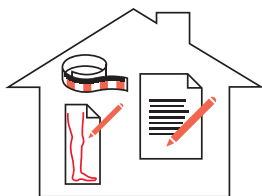

2

Ottobock Service Fabrication will fabricate a Free Walk orthosis for you, and usually ships it after 5 working days.

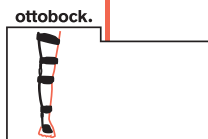

You receive a Free Walk orthosis with an exact fit, supporting a harmonious gait pattern and secure stance.



3

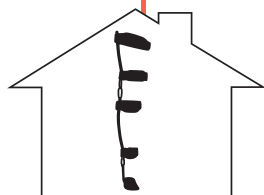

 646S3=15.03GB (Info sheet)

 642T32 (measurement taking forms for an Ottobock Free Walk orthosis)

647F136=GB Patient data and measurement form

2x 647F140=1 measurement form for outline sketch

646T5=4.1GB technical information

646D182=GB (information for doctors)

646D183=GB (patient information)

646A214 (therapeutic application)

646D352=GB (product information)

4

Accessories for 170K1

170D50 Triple control

- Extension of the indication through greater knee joint functionality
- Locked function
- Free function
- Free Walk function

Article number	for patient weight up to	Colour	Qty.
170D50=L	80/120 kg	Black	Piece
170D50=R	80/120 kg	Black	Piece



 647G437
647G437=1
647G437=2

170D30 Medial knee guide

- Extension of the indication
- 5° more valgus deformity can be fitted

Article number	for patient weight up to	Colour	Qty.
170D30=120-7	120 kg	Black	Set
170D30=80-7	80 kg	Black	Set



 647G449

Spare parts for 170K1

170D80 / 170D120 Foam pads

Article number	for	Colour	Qty.
170D80=1-0	170K1=80	Skin colour	Piece
170D80=2-0	170K1=80	Skin colour	Piece
170D80=1-7	170K1=80	Black	Piece
170D80=2-7	170K1=80	Black	Piece
170D120=1-0	170K1=120	Skin colour	Piece
170D120=2-0	170K1=120	Skin colour	Piece
170D120=1-7	170K1=120	Black	Piece
170D120=2-7	170K1=120	Black	Piece

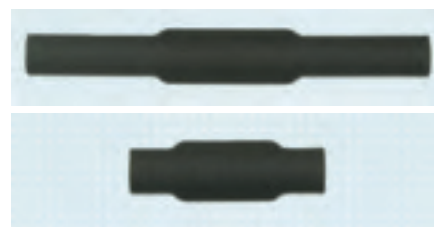

1



170Z4 Hook-and-loop strap

Article number	for	Material	Colour	Qty.
170Z4=400-0	170K1=80/=120	Polyamide	skin colour	Piece
170Z4=400-7	170K1=80/=120	Polyamide	black	Piece
170Z4=600-0	170K1=80/=120	Polyamide	skin colour	Piece
170Z4=600-7	170K1=80/=120	Polyamide	black	Piece

2



Practical recommendation:

Close before washing to protect the closure and/or other items in the wash.

3



170D17 Pad button

Article number	Used for	Qty.
170D17	170D20 Strap guide loop for pad button	Piece



170D20 Strap guide loop for pad button

Article number	Colour	Qty.
170D20=0	skin colour	Piece
170D20=7	black	Piece

4



170D18 Strap guide loop with tube connection

Article number	for	Colour	Qty.
170D18=80-7	170K1=80	Black	Piece
170D18=120-7	170K1=120	Black	Piece
170D18=80-0	170K1=80	Skin colour	Piece
170D18=120-0	170K1=120	Skin colour	Piece



170Z120 Joint protector

Article number	for	Colour	Qty.
170Z120=7	170K1=L/R120/80	Black	Piece
170Z120=0	170K1=L/R120/80	Skin colour	Piece

170Z99 Maintenance set for lock

Article number	for	Qty.
170Z99=2	170K1	Set



1

170X12 Maintenance set for Free Walk

Article number	for	Qty.
170X12=2	170K1	Set



2

170X16 Adjustable ankle joint with universal foot part

Article number	Side	Qty.	Scope of delivery
170X16=L	Left	Set	1x 170C11=L 1x 170D28 1x 501F7=M6X10-1 1x 170F11 1x 170F7 2x 501T52=M4X4-1 2x 170D26
170X16=R	Right	Set	1x 170C11=R 1x 170D28 1x 501F7=M6X10-1 1x 170F11 1x 170F7 2x 501T52=M4X4-1 2x 170D26



3

4

Spare parts for 170X16

1

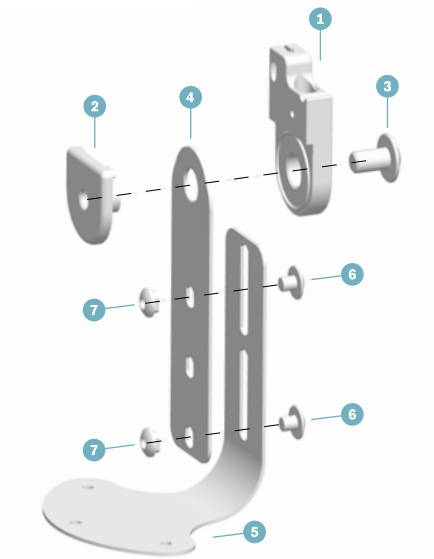

(1) Ankle joint, lower part

Article number	Side	Qty.
170C11=L	Left	Piece
170C11=R	Right	Piece

(2) Threaded plate

Article number	Qty.
170D28	Piece

(3) Screw with flattened half-round head

Article number	for
501F7=M6X10-1	

(4) Foot upper part

Article number	Qty.
170F11	Piece

(5) Foot lower part

Article number	Qty.
170F7	Piece

(6) Oval head flange screw

Article number	Qty.
501T52=M4X4-1	Pair

(7) Ankle setting nut

Article number	Qty.
170D26	Pair

2

3

Accessories for measuring

170W2 Tool kit



Article number	for	Qty.
170W2=M	Measuring and fine-tuning the Free Walk orthosis	Piece

4

170W3 Contour scriber



Article number
170W3

170W4 Tension band

Article number

170W4



170W8 Ankle and knee support

Article number

170W8



743B4 Spring-tensioned measuring tape

Article number

743B4

Length

1500 mm



170W10 Drilling template

Article number

170W10



170W14 Mounting aid

Article number

170W14



170W12 Pad holder bending help

Article number

170W12=1

170W12=2



1

2

3

4

1

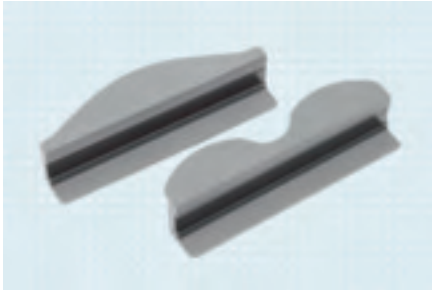

170W11 Frontal contour bending tool

Article number

170W11

2

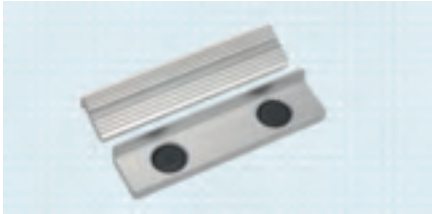

170W13 Aluminium threaded jaws

Article number

170W13



170W18 Bending irons

Article number

170W18



170W19 Calliper

Article number

170W19

3



170W6 Gluteal pad

Article number

170W6

4

170W7 Knee pad, roll

Article number

170W7



1

2

Aqualine orthosis system

The Aqualine orthosis system is a waterproof walking aid for orthosis wearers. Offering the user the greatest possible safety with simultaneous freedom of movement. The waterproof versions of the CarbonIQ knee and ankle joints form the heart of the Aqualine orthosis system. The individual components are resistant to corrosion, and contact with chlorine, salt water or soap does not impair their functionality.

3



4



(1) Hook-and-loop strap

Article number	Length	Material	Colour	Qty.
170Z4=400-7	400 mm	Polyamide	black	Piece

(2) Joint bar system for medial support

Article number	Length	Width	Thickness	Material
605P8=20	2,000 mm	20 mm	5 mm	Aluminium

(3) Waterproof CarbonIQ knee joint with wedge lock

Article number	Side	Max. body weight	Material	Qty.
17PK1=L20-WR	Left	100 kg	Fibre-reinforced plastic	Pair
17PK1=R20-WR	Right	100 kg	Fibre-reinforced plastic	Pair

(4) Antibacterial ThermoLyn PP-H

Article number	Width	Colour
616T420=2	1,000 mm	natural colour

(5) Flat head screw

Article number	Qty.
501S84=M4x8	Piece

(6) Waterproof CarbonIQ ankle joint

Article number	Max. body weight	Material	Qty.
17PA1=20-WR	100 kg	Fibre-reinforced plastic	Pair

(7) Foot stirrup

Article number	Material	Qty.
17PF1	Stainless steel	Piece

(8) Outsole

Article number	Side	Material	Qty.
29F18=L	Left	Rubber plate with crepe profile	Piece
29F18=R	Right	Rubber plate with crepe profile	Piece



Practical recommendation:

- All components of a waterproof walking aid should be waterproof and easily washable.
- We generally recommend the use of a full-surface non-skid sole or a bathing shoe, as well as the use of a knee joint with lock.
- We recommend the use of antibacterial materials.
- The waterproof walking aid should minimise skin contact.

1

2

3

4

Spare parts for 17PA1=20-WR

(1) Set screw

Article number	Qty.
506G21=M6x14	Piece

(2) Stop pin

Article number	Qty.
506A27=5M6x20	Piece

(3) Service set

Article number	Qty.	Scope of delivery
29PA1	Set	1x 501S84=M6X14 1x 30Y215 1x 509G10=12X13X3 1x 30Y214

(4) Set screw

Article number	Qty.
506G21=M4x12	Piece

(5) Bearing ball

Article number	Material	Qty.
509Y1=5.0	Stainless steel	Piece

(6) Stop pin (small)

Article number	Qty.
506A5=2.5M6x18	Piece

(7) Compression spring

Article number	Qty.
513D18=4.7x31-2	Piece

(8) Adjustment Aid

Article number	Qty.	Scope of delivery
29PK4	Set	1x 501T28=M6X35 1x 30Y216

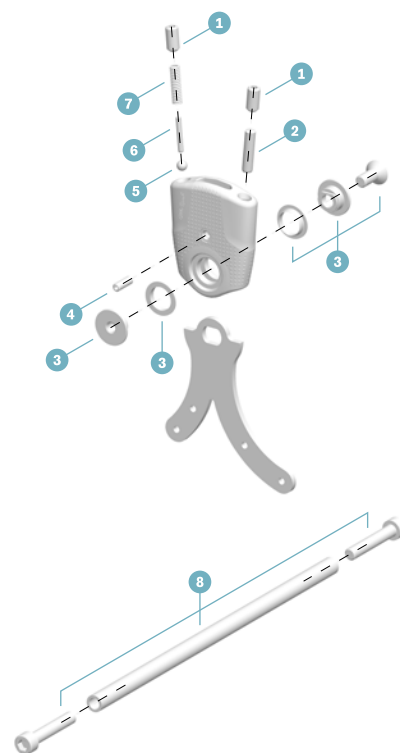

1

2

3

4

Spare parts for 17PK1=L/R20-WR

1

(1) Service set

Article number	Qty.	Scope of delivery
29PK1	Set	1x 501S146=4.0X12 1x 30Y206 1x 21A18=2 1x 513D52=1 1x 21A12 1x 30Y207

(2) Service set

Article number	Qty.	Scope of delivery
29PK2	Set	1x 509G10=14X16X5 1x 30Y210 1x 501T39=M6X18 1x 30Y209

2

(3) Adjustment Aid

Article number	Qty.	Scope of delivery
29PK4	Set	1x 501T28=M6X35 1x 30Y216

(4) Set screw

Article number	Qty.
506G21=M4x12	Piece

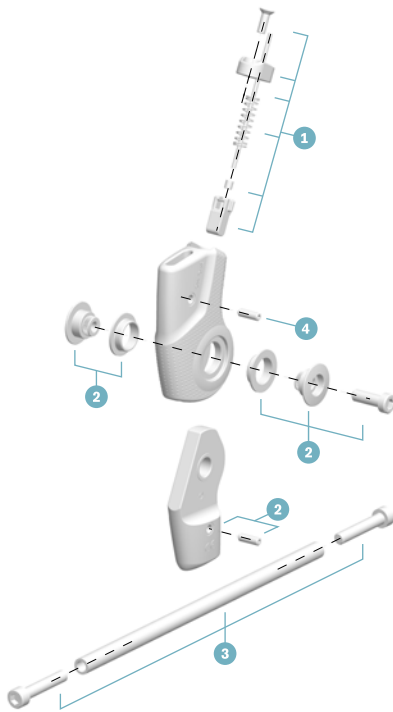

3

4

17BK1 Correction system joints

Static joints for positioning orthoses



Article number	Side	System width	Dynamic unit	Material	Qty.	Medial support
17BK1=L1	Left	20 mm	17BK2=L1	Aluminium	Piece	17BK3=18
17BK1=R1	Right	20 mm	17BK2=R1	Aluminium	Piece	17BK3=18
17BK1=L2	Left	16 mm	17BK2=L2	Aluminium	Piece	17BK3=18
17BK1=R2	Right	16 mm	17BK2=R2	Aluminium	Piece	17BK3=18
17BK1=L3	Left	14 mm	17BK2=L3	Aluminium	Piece	17BK3=14
17BK1=R3	Right	14 mm	17BK2=R3	Aluminium	Piece	17BK3=14
17BK1=L4	Left	12 mm	17BK2=L4	Aluminium	Piece	17BK3=14
17BK1=R4	Right	12 mm	17BK2=R4	Aluminium	Piece	17BK3=14

Delivery condition: The joint is supplied with an adjustment wrench.

size recommendation

Body height	Wrist joint	Elbow joint	Knee joint	Ankle joint
Child up to 1 m	=L/R4	=L/R4	=L/R4	=L/R4
Child 1-1.40 m	=L/R4	=L/R3	=L/R3	=L/R3
Adults up to 1.60 m	=L/R4	=L/R3	=L/R2	=L/R2
Adults 1.60 - 1.90 m	=L/R3	=L/R2	=L/R1	=L/R1

- Attention: this information constitutes recommendations only. The correct size for the respective patient has to be determined and specified by the orthotist. The joints are used individually or in pairs depending on the application. We recommend to always use a medial support, e.g. an integrated plastic joint. In case of knee and ankle joints, bilateral fitting (in pairs) is mandatory. The left/right side indications refer to application of the joints on the wrist, knee joint or ankle joint. Due to anatomical characteristics, the sides must be reversed for elbow applications (right to left and left to right).

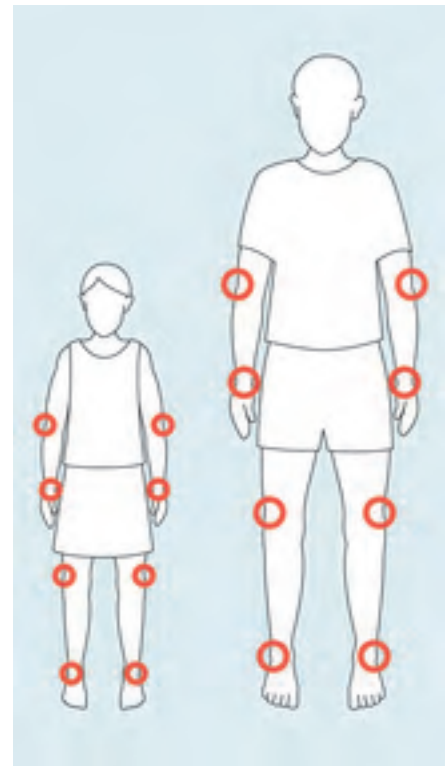

1

2

3

4

1



646D449=EN
646D537

647G482

Accessories for 17BK1

17BK2 Dynamic unit for correction system joint

The 17BK2 dynamic unit is available for all four sizes of the 17BK1 static correction system joint and, depending on the joint size, offers a maximum spring force of approx. 10 Nm.

Use of the 17BK2 dynamic unit allows for extension or flexion yielding, depending on the joint and indications. Spring force is used to slowly correct the joint back into the desired position.

The tension is continuously adjustable, allowing for individual dynamic treatment of contractures.

Article number	for	Max. tension	Qty.
17BK2=L1	17BK1=L1	~ 10 Nm	Piece
17BK2=R1	17BK1=R1	~ 10 Nm	Piece
17BK2=L2	17BK1=L2	~ 6 Nm	Piece
17BK2=R2	17BK1=R2	~ 6 Nm	Piece
17BK2=L3	17BK1=L3	~ 6 Nm	Piece
17BK2=R3	17BK1=R3	~ 6 Nm	Piece
17BK2=L4	17BK1=L4	~ 3 Nm	Piece
17BK2=R4	17BK1=R4	~ 3 Nm	Piece

2

17BK3 Medial support for correction system joint

Article number	Material	Qty.
17BK3=14	Aluminium	Piece
17BK3=18	Aluminium	Piece

- Please note that the size and side of the static and dynamic units have to be identical.

3

Selection of Ottobock system joint bars matching the joints



17F52 Side bar

Article number	for	Length	Width	Thickness	Material	Qty.
17F52=12x3x220	17BK1=L4 17BK1=R4	220 mm	12 mm	3 mm	Aluminium	Piece
17F52=14x3x220	17BK1=L3 17BK1=R3	220 mm	14 mm	3 mm	Aluminium	Piece

4

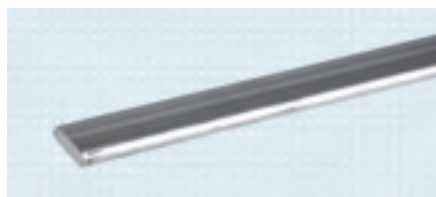

646A230=GB

605P8 Light metal profile bar

Suitable for fabricating system splints, with rounded edges, strength approx. 400 N/mm²

Article number	for	Length	Width	Thickness	Material	Qty.
605P8=16	17BK1=L2 17BK1=R2	2,000 mm	16 mm	5 mm	Aluminium	Piece
605P8=20	17BK1=L1 17BK1=R1	2,000 mm	20 mm	5 mm	Aluminium	Piece

Spare parts for 17BK1

(1) Upper joint section

Article number	for	Side	Qty.
17X14=L1	17BK1=L1	Left	Piece
17X14=R1	17BK1=R1	Right	Piece
17X14=L2	17BK1=L2	Left	Piece
17X14=R2	17BK1=R2	Right	Piece
17X14=L3	17BK1=L3	Left	Piece
17X14=R3	17BK1=R3	Right	Piece
17X14=L4	17BK1=L4	Left	Piece
17X14=R4	17BK1=R4	Right	Piece

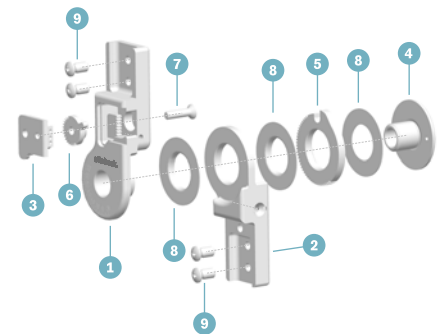

(2) Lower joint section

Article number	for	Side	Qty.
17U14=L1	17BK1=L1	Left	Piece
17U14=R1	17BK1=R1	Right	Piece
17U14=L2	17BK1=L2	Right	Piece
17U14=R2	17BK1=R2	Right	Piece
17U14=L3	17BK1=L3	Left	Piece
17U14=R3	17BK1=R3	Right	Piece
17U14=L4	17BK1=L4	Left	Piece
17U14=R4	17BK1=R4	Right	Piece

(3) Lock cover

Article number	for	Side	Qty.
30Y154=L1	17BK1=L1	Left	Piece
30Y154=R1	17BK1=R1	Right	Piece
30Y154=L2	17BK1=L2	Left	Piece
30Y154=R2	17BK1=R2	Right	Piece
30Y154=L3	17BK1=L3	Left	Piece
30Y154=R3	17BK1=R3	Right	Piece
30Y154=L4	17BK1=L4	Left	Piece
30Y154=R4	17BK1=R4	Right	Piece

(4) Joint nut

Article number	for	Qty.
30Y156=1	17BK1=L1, 17BK1=R1	Piece
30Y156=2	17BK1=L2, 17BK1=R2	Piece
30Y156=3	17BK1=L3, 17BK1=R3	Piece
30Y156=4	17BK1=L4, 17BK1=R4	Piece

(5) Gear wheel

Article number	for	Qty.
30Y157=1	17BK1=L1, 17BK1=R1	Piece
30Y157=2	17BK1=L2, 17BK1=R2	Piece
30Y157=3	17BK1=L3, 17BK1=R3	Piece
30Y157=4	17BK1=L4, 17BK1=R4	Piece

1

2

3

4

1

(6) Set wheel with lever

Article number	for	Qty.
30Y212=1	17BK1=L1, 17BK1=R1, 17BK1=L2, 17BK1=R2, 17BK1=L3, 17BK1=R3	Piece
30Y212=2	17BK1=L4, 17BK1=R4	Piece

(7) Phillips flat head screw

Article number	for	Material
501T19=M4X16-1	17BK1=L1, 17BK1=R1	Stainless steel
501T19=M4X14-1	17BK1=L2, 17BK1=R2, 17BK1=L3, 17BK1=R3	Stainless steel
501T19=M3X12-1	17BK1=L4, 17BK1=R4	Stainless steel

(8) Washer set

Article number	for	Qty.
17BK1=S-1	17BK1=L1, 17BK1=R1	Piece
17BK1=S-2	17BK1=L2, 17BK1=R2	Piece
17BK1=S-3	17BK1=L3, 17BK1=R3	Piece
17BK1=S-4	17BK1=L4, 17BK1=R4	Piece

2

(9) Phillips oval countersunk head screw

Article number	for	Material	Qty.
501T7=7.5x11xM5	17BK1=L1, 17BK1=R1, 17BK1=L2, 17BK1=R2	Stainless steel	Piece
501S86=M4X8	17BK1=L3, 17BK1=R3, 17BK1=L4, 17BK1=R4	Stainless steel	Piece

3

4

A large grid of dotted lines for taking notes, covering most of the page.

1

2

3

4

1

2

3

4

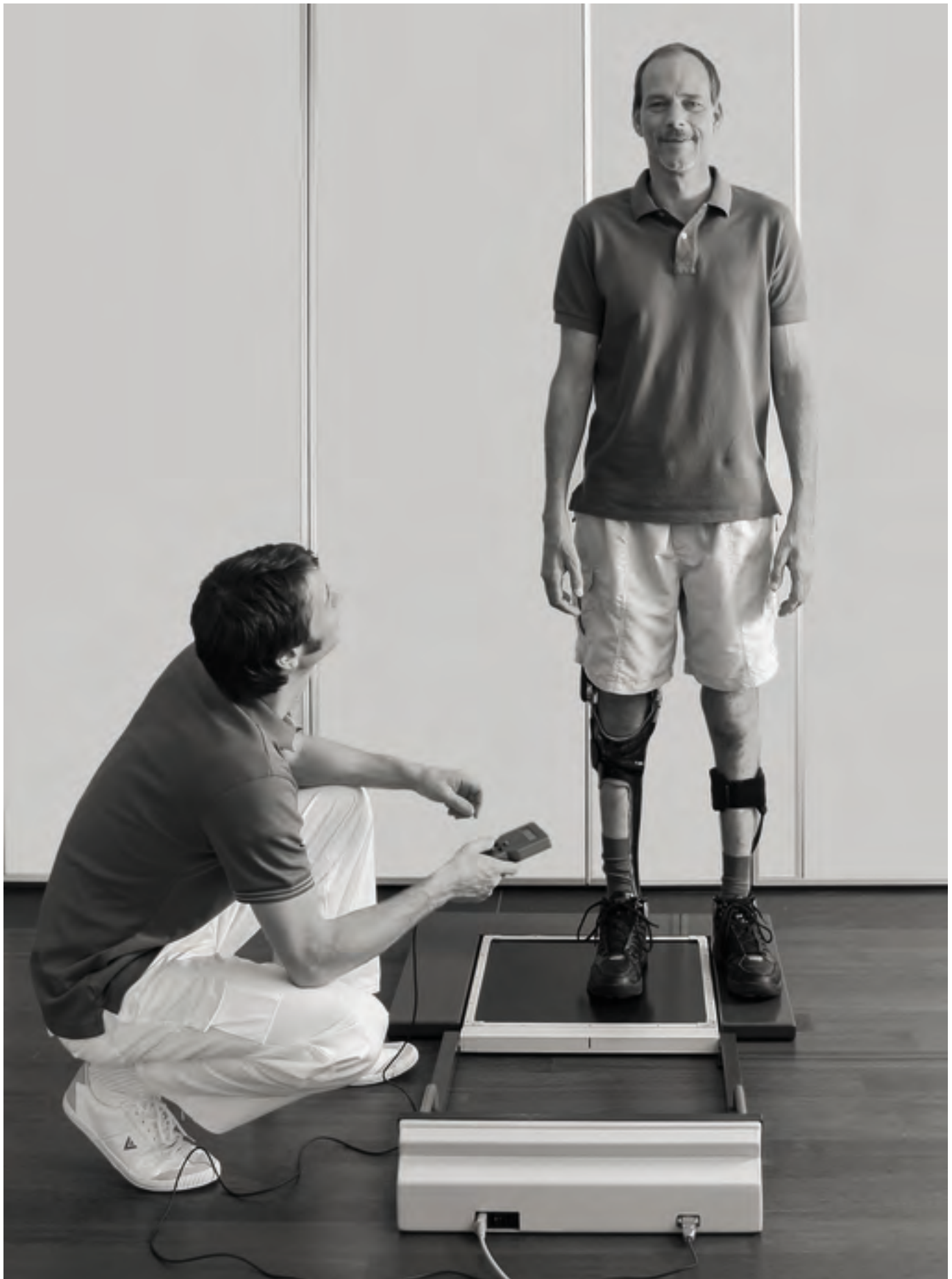

Materials and accessoires

In this section, you will find a selection of materials, tools and accessories that are essential for modern orthosis fabrication.

Please note that this catalogue does not contain all tools and materials that can be used for the fabrication of orthoses and prostheses. For further tools and materials please refer to our catalogues "Orthotic-Prosthetic Materials" (646K1) and "Planning and Equipping" (646K10).

Bars and stirrups	88
Equipment	89
Materials	95
Thermoplastics	102
Carbon materials	104
Resin	105

1

2

3

4

1



17B58 Foot stirrup

Article number	Thickness	Bar width	Stirrup length	Head Ø	Material	Qty.
17B58=26x2.5x145	2.5 mm	16 mm	145 mm	26 mm	Stainless steel	Piece
17B58=28x3x165	3 mm	20 mm	165 mm	28 mm	Stainless steel	Piece
17B58=30x3x165	3 mm	20 mm	165 mm	30 mm	Stainless steel	Piece

2



17B65 Shoe stirrup

Article number	System width	Thickness	Channel width	Head Ø	Length from joint centre	Material	Qty.
17B65=26x2.5 x 145	16 mm	2.5 mm	19 mm	26 mm	145 mm	Stainless steel	Piece
17B65=28x3x165	20 mm	3 mm	22 mm	28 mm	165 mm	Stainless steel	Piece
17B65=30x3x165	20 mm	3 mm	22 mm	30 mm	165 mm	Stainless steel	Piece

3



17B107 Foot stirrup

with dorsal stop to be established by filing, and 20° plantar flexion

Article number	System width	Thickness	Length from joint centre	Material	Qty.
17B107=145x2.5	16 mm	2.5 mm	145 mm	Stainless steel	Piece
17B107=165x3	20 mm	3 mm	165 mm	Stainless steel	Piece

4



17Y128 System lamination bar

System lamination bars are glued with 636W28 Ottobock special adhesive.

Article number	System width	Length	Thickness	Material	Package contents	Qty.
17Y128=16x80	16 mm	80 mm	4 mm	Stainless steel	2 pcs.	Piece
17Y128=20x80	20 mm	80 mm	4 mm	Stainless steel	2 pcs.	Piece
17Y128=16x100	16 mm	100 mm	4 mm	Stainless steel		Piece
17Y128=20x100	20 mm	100 mm	4 mm	Stainless steel		Piece

- ⚠ Attention! The system lamination bars always have to be used in pairs in the leg orthosis. Unilateral use can cause the lamination bar to break due to overloading.

17B38 System side bar set

flat, consisting of two 17B4 and 17B4=T upper side bars and one each, left and right, 17B5 and 17B5=T lower side bars, with 636W28 Ottobock special adhesive

Article number	System width	Thickness	Material	Qty.
17B38=16	16 mm	4 mm	Stainless steel	Set
17B38=20	20 mm	4 mm	Stainless steel	Set

Individual components of 17B38

(1) 17B4 Upper side bar

Straight free-motion medial and lateral joint with ball bearing, pivot point 16 mm to the posterior

Article number	System width	Length	Thickness	Qty.
17B4=16	16 mm	410 mm	4 mm	Piece
17B4=20	20 mm	410 mm	4 mm	Piece

(2) 17B5 Lower side bar

Article number	Side	System width	Length	Thickness	Qty.
17B5=L16	Left	16 mm	450 mm	4 mm	Piece
17B5=R16	Right	16 mm	450 mm	4 mm	Piece
17B5=L20	Left	20 mm	450 mm	4 mm	Piece
17B5=R20	Right	20 mm	450 mm	4 mm	Piece

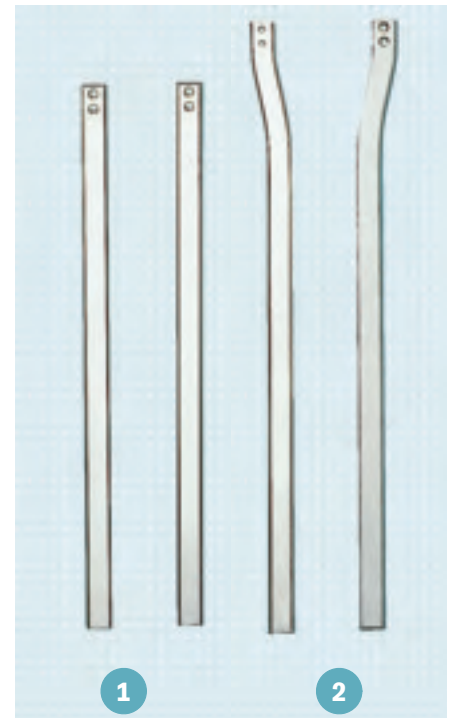

1

2

17B39 System side bar set

consisting of two upper side bars and one each, left and right, lower side bars, with Ottobock special adhesive

Article number	System width	Thickness	Material	Qty.
17B39=16	16 mm	5 mm	Aluminium	Set
17B39=20	20 mm	5 mm	Aluminium	Set

Individual components of 17B38

(1) 17B6 Upper side bar

Article number	Length	Thickness	System width	Qty.
17B6=16	410 mm	5 mm	16 mm	Piece
17B6=20	410 mm	5 mm	20 mm	Piece

(2) 17B7 Lower side bar

Article number	Side	Thickness	System width	Qty.
17B7=L16	Left	5 mm	16 mm	Piece
17B7=R16	Right	5 mm	16 mm	Piece
17B7=L20	Left	5 mm	20 mm	Piece
17B7=R20	Right	5 mm	20 mm	Piece

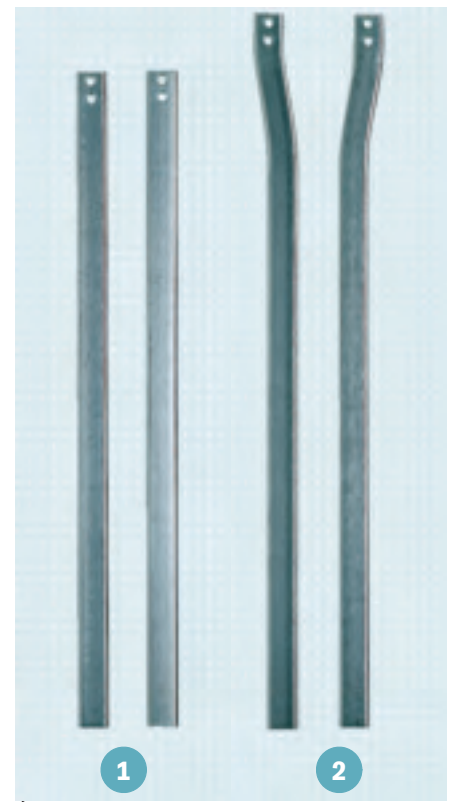

3

4

1



743A6 Orthotic alignment aid

for three-dimensional alignment of leg orthoses and positioning of knee and ankle joint points on a plaster negative or plaster positive.

Article number	Dimensions WxDxH	Weight
743A6	270 x 380 x 770 mm	14 kg

647H416

2



743A7 Pivot point adjustment aid

to determine and establish the knee and ankle pivot point and reference lines on a plaster positive or negative

Article number	Material
743A7	Stainless steel

647G147

3

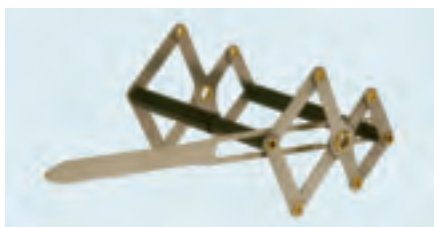

743A8 Knee pivot gauge

to determine the compromise pivot point according to Nietert, incl. rotation indicator

Article number	Material	To be used for
743A8	Stainless steel	To determine the compromise pivot axis according to Nietert (60:40 graduation)

647H465

4



743A9 Foot plaster casting aid

for an accurate foot impression with heel height and toe pitch on the forefoot

Article number	Material
743A9	Plastic/stainless steel

647G146

749F16=* Silicone sanding cones

Article number	749F16=5/8	749F16=M16
Thread	5/8	M16
Weight	0.66 kg	
To be used for	Polishing and rounding edges of thermoplastic materials	
Scope of delivery	4-piece set: Silicone sanding cone, conical Silicone sanding cone, conical and pointed Silicone sanding cone, round Silicone sanding cone, round with grooves	



1

2

3

4

1

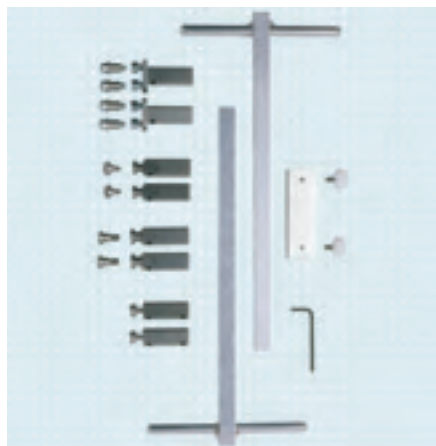

743R6 Orthotic joint alignment set

Article number	To be used for
743R6	As an aid for lower limb orthosis fabrication, suitable for the "structural orthosis fabrication" technique according to a drawing and for the lamination resin and deep-drawing techniques according to a plaster model

2



consisting of

(1) 743Y55 Alignment axis

Article number	Material
743Y55	Aluminium

3



(2) 743Y70 Parallel adapter

Article number	Width	Material
743Y70=50	50 mm	Aluminium
743Y70=80	80 mm	Aluminium

4

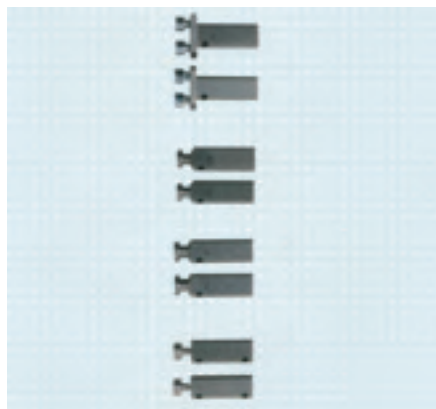

(3) 743Y56 Adjustment adapter

Article number	Size	Material
743Y56=1	1	Stainless steel
743Y56=2	2	Stainless steel
743Y56=3	3	Stainless steel
743Y56=4	4	Stainless steel



(4) 743Y72 Allen screw with collar

Article number
743Y72

(5) 501A1 Shoulder screw

Article number	for	Thread
501A1=12X6XM4	743Y56=2 adjustment adapter	M4
501A1=12x7xM4	743Y56=2 adjustment adapter	M4
501A1=12X8XM6	743Y56=3 adjustment adapter	M6
501A1=14x9xM6	743Y56=3 adjustment adapter	M6

The article number of the matching shoulder screw for the joint dummy of the 17LK3 Unilateral Knee Joint is 30Y89.

(6) 709S10=* Allen key

Article number	Side piece length	Material
709S10=2.5	57 x 20 mm	Nickel-plated CV-steel



743Y47=* Locating bolt

Article number	for	For system width	Material
743Y47=1	Alignment adapter: 743Y56=* System knee joints: 17B36, 17B48, 17B90, 17B17, 17B16	16 mm	Stainless steel
743Y47=2	Alignment adapter: 743Y56=* System knee joints: 17B36, 17B48, 17B90, 17B17, 17B16	20 mm	Stainless steel



743Y46 Positioning aid

Article number	for	Material
743Y46	743Y56=* alignment adapter	Stainless steel

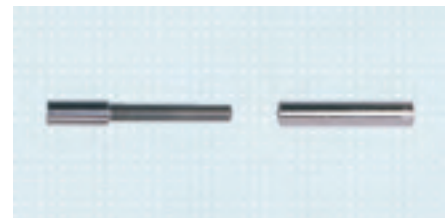

743Y48 Adapter sleeve

The adapter sleeves are slid onto the 743Y55 alignment axis and positioned in the plaster negative. Adapter sleeve made of rigid foam for receiving the 743Y56 adjustment adapters in the plaster positive. The adapter sleeves are slid onto the 743Y55 alignment axis and positioned in the plaster negative.

Article number	Length	Material	Package contents
743Y48	290 mm 29 cm	Rigid foam	4 pcs.



743Y49 Shoulder screw set

matching 743Y56=4 adjustment adapter

Article number	for	Package contents
743Y49	Knee joint bars 17M10 through 17M31	4 pairs

1

2

3

4

1



711S1=* Bending iron

Article number	711S1-6X4	711S1-8X6	711S1-9X7
Version	Straight jaws		
Material	CV steel		
Jaw opening	4 and 6 mm	6 and 8 mm	7 and 9 mm
Length	245 mm		

2



711S3 Bending iron

Article number	711S3
Material	Tool steel, high-alloyed
For bar widths	4 and 6 mm
Length	500 mm

3



711S2 Bending pusher set

Article number	711S2
Material	Steel
Package contents	3 pc.
To be used for	Use in vice
Scope of delivery	3 pc.

4

21Y78 Hook-and-loop closure

With strap guide loop and bracket



Article number	Length	Width	Colour
21Y78=25-0	420 mm	25 mm	skin colour
21Y78=30-0	420 mm	30 mm	skin colour
21Y78=38-0	420 mm	38 mm	skin colour
21Y78=50-0	420 mm	50 mm	skin colour

Article number	Length	Width	Colour
21Y78=25-2	350 mm	25 mm	red
21Y78=30-2	350 mm	30 mm	red
21Y78=38-2	350 mm	38 mm	red
21Y78=50-2	350 mm	50 mm	red

Article number	Length	Width	Colour
21Y78=25-4	350 mm	25 mm	yellow
21Y78=30-4	350 mm	30 mm	yellow
21Y78=38-4	350 mm	38 mm	yellow
21Y78=50-4	350 mm	50 mm	yellow

Article number	Length	Width	Colour
21Y78=25-5	350 mm	25 mm	blue
21Y78=30-5	350 mm	30 mm	blue
21Y78=38-5	350 mm	38 mm	blue
21Y78=50-5	350 mm	50 mm	blue

Article number	Length	Width	Colour
21Y78=25-6	350 mm	25 mm	white
21Y78=30-6	350 mm	30 mm	white
21Y78=38-6	350 mm	38 mm	white
21Y78=50-6	350 mm	50 mm	white

Article number	Length	Width	Colour
21Y78=25-7	350 mm	25 mm	black
21Y78=30-7	350 mm	30 mm	black
21Y78=38-7	350 mm	38 mm	black
21Y78=50-7	350 mm	50 mm	black



Practical recommendation:

Close before washing to protect the closure and/or other items in the wash.

1

2

3

4

1



170D21 Y-hook-and-loop

For quick fabrication of straps, e.g., directly on the patient

Article number	for	Width	Colour	Quantity unit
170D21=38-0	170K1=80/=120	38 mm	skin colour	Piece
170D21=38-7	170K1=80/=120	38 mm	black	Piece



Practical recommendation:

Close before washing to protect the closure and/or other items in the wash.

2



170Z4 Hook-and-loop strap

Made especially for FreeWalk orthosis

Article number	for	Length	Material	Colour	Quantity unit
170Z4=400-0	170K1=80/=120	400 mm	Polyamide	skin colour	Piece
170Z4=400-7	170K1=80/=120	400 mm	Polyamide	black	Piece
170Z4=600-0	170K1=80/=120	600 mm	Polyamide	skin colour	Piece
170Z4=600-7	170K1=80/=120	600 mm	Polyamide	black	Piece



Practical recommendation:

Close before washing to protect the closure and/or other items in the wash.

3



623P5 Padding tape

For hook-and-loop closures, compatible with hook-and-loop

Article number	Length	Width	Colour
623P5=1	985 mm	65 mm	Black
623P5=2	985 mm	55 mm	Black

4

623Z4 Micro hook-and-loop, self-adhesive

Article number	Width	Colour
623Z4=50-6	50 mm	white

• Please specify length when ordering.



Practical recommendation:

For better adhesion of the micro hook-and-loop on the orthosis, apply some contact adhesive to the gluing surface on the orthosis and slightly warm the self-adhesive surface of the micro hook-and-loop with the hot air gun.

636K8 Plastic band

Plastic tape for sealing, filling and protection during work with lamination resin, e.g., for orthotic joints

Article number	Length	Width	Thickness	Colour
636K8=20x2x10	10 m	20 mm	2 mm	Grey



1

2

3

4

1



647H468

617R11 Thermoprepregs PE/PP

Thermoprepregs consist of thermoplastic material (PE or PP) with unidirectional continuous fibreglass threads (see illustration). The fibreglass rovings are blended into the cover layers of the profile and unevenly distributed along either side. The heat-weldable side contains a higher proportion of fibres than the opposite side to counteract distortion of the sheet material. This side can be easily recognised by its 2 mm edge radius and the "Ottobock" logo.

2

Application example



Prior to vacuum forming, pull stockinettes such as 81A1 nylon sock on a roll or 623T3 perlon stockinette over the plaster model. Cut 617R11=PE/PP thermoprepreg and thermoplastic material to the required size and place into the pre-heated oven until appropriately heated for the vacuum forming process (e.g. ThermoLyn PP-H becomes transparent).



Remove the tailored thermoprepreg sheeting from the oven and place it on the model in the required position. While doing so, keep the oven door closed to prevent the tailored thermoplastic sheeting from cooling.



Immediately after shaping the thermoprepreg, vacuum form the thermoplastic sheeting over it.

3

Illustration showing cross section of the thermoplastic prepreg:

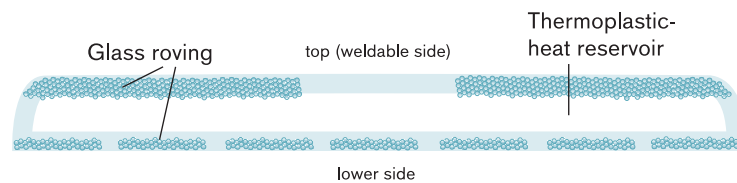

Article number	Length	Width	Order by
617R11=PE	1,200 mm	20 mm	Package of 3
617R11=PP	1,200 mm	20 mm	Package of 3

4

617S7 Plastazote®

Thermoformable at 110 °C/230 °F on a hotplate or in a convection oven

Article number	Length	Width	Thickness	Colour
617S7=2	1,000 mm	1,000 mm	2 mm	Skin colour
617S7=3	1,000 mm	1,000 mm	3 mm	Skin colour
617S7=4	1,000 mm	1,000 mm	4 mm	Skin colour
617S7=5	1,000 mm	1,000 mm	5 mm	Skin colour
617S7=6	1,000 mm	1,000 mm	6 mm	Skin colour
617S7=7	1,000 mm	1,000 mm	7 mm	Skin colour
617S7=8	1,000 mm	1,000 mm	8 mm	Skin colour
617S7=10	1,000 mm	1,000 mm	10 mm	Skin colour
617S7=12	1,000 mm	1,000 mm	12 mm	Skin colour
617S7=15	1,000 mm	1,000 mm	15 mm	Skin colour
617S7=17-B	1,000 mm	1,000 mm	17 mm	Skin colour
617S7=18	1,000 mm	1,000 mm	18 mm	Skin colour
617S7=20	1,000 mm	1,000 mm	20 mm	Skin colour
617S7=30	1,000 mm	1,000 mm	30 mm	Skin colour
617S7=25	1,000 mm	1,000 mm	25 mm	Skin colour

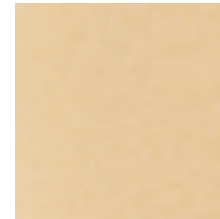

 646F295=D

1

617S9 / 617S14 / 617S13 / 617S12 Evazote®

• Other sheet thicknesses available upon request.

Article number	Length	Width	Thickness	Colour
617S9=3	1,000 mm	1,000 mm	3 mm	White
617S9=4	1,000 mm	1,000 mm	4 mm	White
617S9=5	1,000 mm	1,000 mm	5 mm	White
617S9=6	1,000 mm	1,000 mm	6 mm	White
617S9=8	1,000 mm	1,000 mm	8 mm	White
617S9=10	1,000 mm	1,000 mm	10 mm	White
617S9=12	1,000 mm	1,000 mm	12 mm	White
617S9=20	1,000 mm	1,000 mm	20 mm	White

Article number	Length	Width	Thickness	Colour
617S14=2	1,000 mm	1,000 mm	2 mm	Red
617S14=3	1,000 mm	1,000 mm	3 mm	Red
617S14=4	1,000 mm	1,000 mm	4 mm	Red
617S14=5	1,000 mm	1,000 mm	5 mm	Red
617S14=6	1,000 mm	1,000 mm	6 mm	Red

Article number	Length	Width	Thickness	Colour
617S13=2	1,000 mm	1,000 mm	2 mm	Blue
617S13=3	1,000 mm	1,000 mm	3 mm	Blue
617S13=4	1,000 mm	1,000 mm	4 mm	Blue
617S13=5	1,000 mm	1,000 mm	5 mm	Blue
617S13=6	1,000 mm	1,000 mm	6 mm	Blue
617S13=8	1,000 mm	1,000 mm	8 mm	Blue
617S13=10	1,000 mm	1,000 mm	10 mm	Blue
617S13=15	1,000 mm	1,000 mm	15 mm	Blue



 646F295=GB

2

3

4

Plastazote® and Evazote® are registered trademarks of Zotefoams.

1



Article number	Length	Width	Thickness	Colour
617S12=2	1,000 mm	1,000 mm	2 mm	Yellow
617S12=3	1,000 mm	1,000 mm	3 mm	Yellow
617S12=4	1,000 mm	1,000 mm	4 mm	Yellow
617S12=5	1,000 mm	1,000 mm	5 mm	Yellow
617S12=6	1,000 mm	1,000 mm	6 mm	Yellow

2



623F62 SpaceTex padding fabric

For soft inner sockets, density 0.20 g/cm³, hardness 40° Shore A, thermoformable between 120 and 170 °C/248 and 338 °F on a hotplate or in a convection oven, washable, skin-friendly

For manufacturing reasons, the plates can either be smooth on one side and rough on the other, or smooth on both sides.

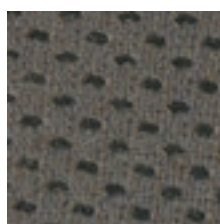

Article number	Length	Width	Thickness	Colour
623F62=1-7	1 m	1,400 mm	3 mm	black
623F62=2-7	2 m	1,400 mm	3 mm	black
623F62=5-7	5 m	1,400 mm	3 mm	black

646F295=GB



Practical recommendation:

Can be combined with 623Z4 micro hook-and-loop. Apply 636W71 CP contact adhesive to the micro hook-and-loop and fasten it to the surface to be padded.

3

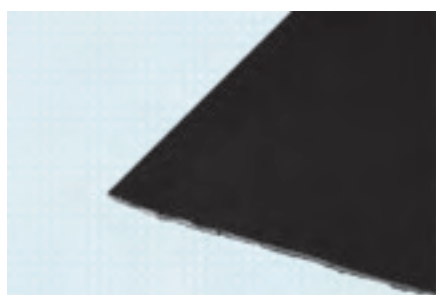

623P3 Terry cloth padding fabric

For soft inner sockets, density 0.20 g/cm³, hardness 40° Shore A, thermoformable between 120 and 170 °C/248 and 338 °F on a hotplate or in a convection oven, washable, skin-friendly

For manufacturing reasons, the plates can either be smooth on one side and rough on the other, or smooth on both sides.

646F295=GB



Article number	Length	Width	Thickness	Colour
623P3=1	1 m	1,460 mm	4 mm	Blue
623P3=2	2 m	1,460 mm	4 mm	Blue
623P3=5	5 m	1,460 mm	4 mm	Blue
623P3=10	10 m	1,460 mm	4 mm	Blue



Article number	Length	Width	Thickness	Colour
623P3=H1	1 m	1,460 mm	4 mm	skin colour
623P3=H2	2 m	1,460 mm	4 mm	skin colour
623P3=H5	5 m	1,460 mm	4 mm	skin colour
623P3=H10	10 m	1,460 mm	4 mm	skin colour

4



Article number	Length	Width	Thickness	Colour
623P3=S1	1 m	1,460 mm	4 mm	black
623P3=S2	2 m	1,460 mm	4 mm	black
623P3=S5	5 m	1,460 mm	4 mm	black
623P3=S10	10 m	1,460 mm	4 mm	black



Practical recommendation:

Can be combined with 623Z4 micro hook-and-loop. Apply 636W71 CP contact adhesive to the micro hook-and-loop and fasten it to the surface to be padded.

1

2

3

4

1



616T95 ThermoLyn PE 200

Hard polyethylene with low shrinkage, processing temperature 180 °C/356 °F (heating plate), 165 °C/329 °F (convection oven), 165 °C/329 °F (infrared oven)

646F265=GB 646D300=GB
646D119=GB
646D695=EN



Article number	Length	Width	Thickness	Colour
616T95=2	2,000 mm	1,000 mm	2 mm	natural colour
616T95=3	2,000 mm	1,000 mm	3 mm	natural colour
616T95=4	2,000 mm	1,000 mm	4 mm	natural colour
616T95=5	2,000 mm	1,000 mm	5 mm	natural colour
616T95=6	2,000 mm	1,000 mm	6 mm	natural colour
616T95=8	2,000 mm	1,000 mm	8 mm	natural colour
616T95=10	2,000 mm	1,000 mm	10 mm	natural colour
616T95=12	2,000 mm	1,000 mm	12 mm	natural colour

2



616T120 ThermoLyn PP-C

The new 616T120 ThermoLyn polypropylene copolymer is a thermoplastic sheet material that uses copolymerisation to combine the benefits of polypropylene and the toughness of polyethylene. The polypropylene copolymer (PP-C) obtained in this way shows considerably increased impact strength in comparison with a homopolymer polypropylene (PP-H), especially at low temperatures.

646F265=GB 646D300=GB



Article number	Length	Width	Thickness	Colour
616T120=2	2,000 mm	1,000 mm	2 mm	natural colour
616T120=3	2,000 mm	1,000 mm	3 mm	natural colour
616T120=4	2,000 mm	1,000 mm	4 mm	natural colour
616T120=5	2,000 mm	1,000 mm	5 mm	natural colour
616T120=6	2,000 mm	1,000 mm	6 mm	natural colour

3



616T83 ThermoLyn clear

The processing temperature for heating plates, convection and infrared ovens is 165 °C/329 °F. The transparency of the check socket made of ThermoLyn clear facilitates precise verification of the fit and skin discolouration on the residual limb. By warming the socket, it is possible to reform the thermoplastic at, for example, pressure points.

646F265=GB 646D300=GB
646D119=GB
646D695=EN



Article number	Length	Width	Thickness	Colour
616T83=8	400 mm	400 mm	8 mm	clear
616T83=10	400 mm	400 mm	10 mm	clear
616T83=12	400 mm	400 mm	12 mm	clear
616T83=15	400 mm	400 mm	15 mm	clear
616T83=20	400 mm	400 mm	20 mm	clear
616T83=1250x1025x3	1,250 mm	1,025 mm	3 mm	clear
616T83=1250x1025x4	1,250 mm	1,025 mm	4 mm	clear
616T83=1250x1025x6	1,250 mm	1,025 mm	6 mm	clear

4



Practical recommendation:

For working edges we recommend hot air or 634A80 SuperSkin cleaning agent.

616T420 Antibacterial ThermoLyn PP-H



Article number	Length	Width	Thickness	Colour
616T420=2	2,000 mm	1,000 mm	2 mm	natural colour
616T420=3	2,000 mm	1,000 mm	3 mm	natural colour
616T420=4	2,000 mm	1,000 mm	4 mm	natural colour
616T420=5	2,000 mm	1,000 mm	5 mm	natural colour
616T420=6	2,000 mm	1,000 mm	6 mm	natural colour
616T420=8	2,000 mm	1,000 mm	8 mm	natural colour
616T420=10	2,000 mm	1,000 mm	10 mm	natural colour
616T420=12	2,000 mm	1,000 mm	12 mm	natural colour
616T420=15	2,000 mm	1,000 mm	15 mm	natural colour



 646F265=GB

 646D695=EN
646D119=GB
646D300=GB



Practical recommendation:

The low impact value means great care must be taken during machining in order to avoid brittle fractures (stress concentration).

1

2

3

4

1



616B2 Carbon-fibreglass webbing

Unidirectional, easy to shape, drapable

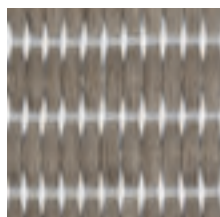

Article number	Length	Width
616B2=25x5	5 m	25 mm
616B2=25x10	10 m	25 mm
616B2=25x20	20 m	25 mm
616B2=25x50	50 m	25 mm
616B2=50x5	5 m	50 mm
616B2=50x10	10 m	50 mm
616B2=50x20	20 m	50 mm
616B2=50x50	50 m	50 mm

2

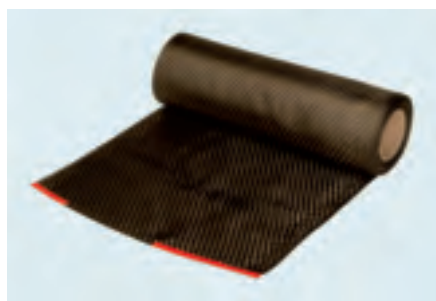

616B17 Carbon fibre mesh

For partial high-strength laminate reinforcements in lower limb prostheses as well as in orthoses.

Processability including the woven edge is advantageous (edges are not sewn), because masking is not necessary.

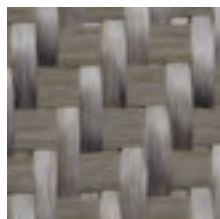

Article number	Length	Width
616B17=50x1	1 m	50 mm
616B17=50x5	5 m	50 mm
616B17=50x10	10 m	50 mm
616B17=100x1	1 m	100 mm
616B17=100x5	5 m	100 mm
616B17=100x10	10 m	100 mm
616B17=300x1	1 m	300 mm
616B17=300x5	5 m	300 mm
616B17=300x10	10 m	300 mm

3

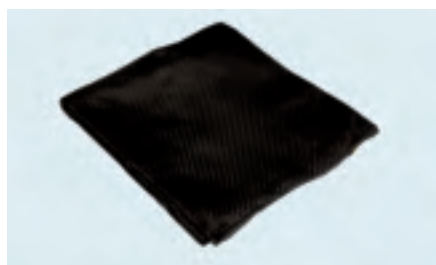

616G12 Carbon fibre mesh

For partial high-strength laminate reinforcements

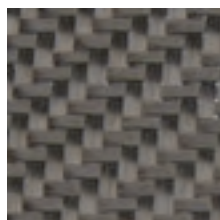

Article number	Length	Width
616G12=1	1 m	1,200 mm
616G12=2	2 m	1,200 mm
616G12=5	5 m	1,200 mm
616G12=10	10 m	1,200 mm
616G12=20	20 m	1,200 mm
616G12=30	30 m	1,200 mm

4

 647G51

All Ottobock reinforcement materials are photographed from top to bottom. Lengthwise (warp), crosswise (weft)

617H119 Orthocryl lamination resin 80:20 PRO

Article number	Net contents
617H119=0.900	0.9 kg
617H119=4.600	4.6 kg
617H119=25	25 kg

	Resin	:	hardener	:	colour paste
	100		2-3		3



► 642K13 filling set is available for containers of 25 kg and over.



 646F351=DE



Practical recommendation:

For sheet casting, use only 616F4 PVA film or 99B81 PVA bags.

642K13 filling set is available for containers of 25 kg and over.

In order to ensure that all air bubbles are eliminated from the reinforcement, the following has to be observed:

- Make sure that the plaster model is under a constant vacuum from the outset.
- Cast the resin all at once, and not gradually, which is done with conventional resins.

617P37 Hardening powder

For Orthocryl resins, with 1 g measuring spoon

Article number	Net contents
617P37=0.030	0.03 kg
617P37=0.150	0.15 kg



Practical recommendation:

Applies to all Orthocryl resins: add max. 3% 617P37 hardening powder.

1



99B81 PVA bags

For working with Orthocryl and polyester lamination resins
10 per package

Article number	Length	Width	Thickness	Order by
99B81=60x11x4	60 cm	11 cm	0.08 mm	10 pcs.
99B81=70x19x5	70 cm	19 cm	0.08 mm	10 pcs.
99B81=70x27x5	70 cm	27 cm	0.08 mm	10 pcs.
99B81=100x19x5	100 cm	19 cm	0.08 mm	10 pcs.
99B81=100x26x5	100 cm	26 cm	0.08 mm	10 pcs.
99B81=100x30x5	100 cm	30 cm	0.08 mm	10 pcs.
99B81=100x36x5	100 cm	36 cm	0.08 mm	10 pcs.
99B81=120x50x10	120 cm	50 cm	0.08 mm	100 pcs.
99B81=130x19x5	130 cm	19 cm	0.08 mm	10 pcs.
99B81=130x22x5	130 cm	22 cm	0.08 mm	10 pcs.
99B81=130x26x5	130 cm	26 cm	0.08 mm	10 pcs.

2

3

4

1			
17LK3 Unilateral Knee Joint	54		
A			
Adapter sleeve	93		
Adjustable ankle joint with universal foot part	73 f		
Adjustment adapter	92		
Adjustment Aid	30, 53, 79 f		
Alignment axis	92		
Allen key	93		
Allen screw with collar	92		
Aluminium threaded jaws	76		
Ankle and knee support	75		
Ankle foot orthosis	38		
Ankle joint	74		
Ankle joint bar	16		
Ankle joint bars with shoe stirrup	17		
Ankle setting nut	74		
Antibacterial ThermoLyn	78, 103		
Aqualine orthosis system	77		
Axle	56 f		
B			
Ball bearing	63		
Battery charger	67		
Bearing ball	14, 19, 24, 28, 30, 34, 79		
Bearing nut	19, 24, 28, 48, 51, 56, 60		
Bearing pin	14		
Bearing washers	56		
Bending iron	94		
Bending irons	76		
Bending pusher set	94		
Brass bushing	24, 27		
Bushing	56		
C			
Calf pad	39		
Calf pad with strap	38		
Calliper	76		
Carbon-fibreglass webbing	104		
Carbon Ankle seven	20		
Carbon fibre mesh	104		
CarbonIQ ankle joint	29 f, 79		
CarbonIQ knee joint with wedge lock	53, 78, 80		
Compression spring	14, 19, 24, 28, 30, 48, 56, 79		
Connecting cable	67		
Contour scriber	74		
Control electronics	67		
Correction system joints	81, 83		
Countersunk head screw	35, 57		
D			
Decision-making aid	69		
Drilling template	75		
Dummy for knee joint	67		
Dynamic unit for correction system joint	82		
E			
E-MAG Active	65		
E-MAG Active knee joint	67		
Electronics cable	67		
F			
Flat head screw	62, 78		
Foam pads	71		
Foot lower part	74		
Foot plaster casting aid	90		
Foot stirrup	18, 26, 29, 78, 88		
Foot stirrup for Unilateral Ankle Joints	33		
Foot upper part	74		
Free motion ankle joints	15		
Free Walk orthosis	68		
Frontal contour bending tool	76		
Functional principle	69		
G			
Gear wheel	83		
Gluteal pad	76		
H			
Hardening powder	105		
Hook-and-loop closure	95		
Hook-and-loop strap	72, 78, 96		
J			
Joint bar system for medial support	66, 78, 82		
Joint dummy	57		
Joint nut	83		
Joint protector	72		
K			
Knee cap ring plate	48		

	Knee joint bar lower section	60	Padding tape	96
	Knee joint bars for children	59 f	Pad for WalkOn Reaction incl.	40
	Knee joint bar upper section	59	hook-and-loop closures	
	Knee lever	56	Pad holder bending help	75
	Knee pad	76	Parallel adapter	92
1	Knee pivot gauge	90	Phillips flat head screw	84
	L		Phillips oval countersunk head screw	21, 28, 48, 51, 63
	Lamination bar for conventional	66	Pivot point adjustment aid	90
	lamination resin or prepreg technique		Plastazote®	99
	Lamination bar for Unilateral Joint	33	Plastic band	97
	System		Positioning aid	93
	Lamination dummy for Unilateral	33	Power supply	67
	Ankle Joint incl. shoulder screw		Protective plug	57
	Lateral pronation strap	39 f	PVA bags	106
	Light metal profile bar	82	R	
	Locating bolt	93	Receptacle for control electronics	67
2	Lock cover	83	Receptacle set	67
	Lock lever	48	Replaceable battery	67
	Lock washer	56	Ring lock	51
	Lock wedge	56	Rosette washer	21
	Lower joint section	83	Rubber ring	62
	Lower side bar	89	S	
	M		Screw with flattened half-round head	57, 74
	Maintenance set for Free Walk	73	Serrated lock washer	62
	Maintenance set for lock	73	Service set	30, 49, 53, 67, 79 f
	Medial knee guide	71	Service set for 17B66	24
	Medial support	66	Set screw	14, 24, 30, 34, 53, 79 f
3	Medial support for correction system	82	Set screw with slot	19, 28
	joint		Set wheel with lever	84
	Micro hook-and-loop	97	Shin pad	40
	Modular system knee joints	51	Shoe stirrup	18, 88
	Mounting aid	75	Shoulder screw	93
	Multifunction system ankle joint	14, 22	Shoulder screw set	93
	O		Side bar	82
	Orthocryl lamination resin 80:20 PRO	105	Silicone sanding cones	91
	Orthotic alignment aid	90	Slide bearing	62
	Orthotic joint alignment set	92	Slotted truss head screw	19, 24, 28, 48, 60
	Outsole	78	SpaceTex padding fabric	100
	Oval Allen head screw	14 f	Spare parts set 17LA3	34
	Oval head flange screw	74	Special screw	62
4	Oval head screw	48, 62 f	Spring-loaded thrust piece	51
	Oval Head Screw	62	Spring-tensioned measuring tape	75
	P		Stop dummy	34
	Pad button	72	Stop pin	14, 24, 30, 34, 79

Strap guide loop for pad button	72
Strap guide loop with tube connection	72
System extension assist	62
System foot stirrup	23, 26
System lamination bar	88
System lamination foot stirrup	26
System shoe plate	18
System shoe stirrup	23, 27
System side bar set	89

T

Temporary switch	57
Tension band	75
Terry cloth padding fabric	100
ThermoLyn clear	102
ThermoLyn PE 200	102
ThermoLyn PP-C	102
Thermoprepregs PE/PP	98
Threaded plate	74
Thrust piece with ball	19, 28
Tool kit	74
Triple control	71
Two-hole screw	51

U

Unilateral Knee Joint	55
Unilateral System Ankle Joint	31 f
Unilateral system splint	66
Upper joint section	83
Upper side bar	89

W

WalkOn	38
WalkOn calf pad with Outlast	39
WalkOn Flex	39
WalkOn Reaction	40
WalkOn Trimable	38
Washer	57
Washer set	84
Waterproof CarbonIQ ankle joint	78
Waterproof CarbonIQ knee joint with wedge lock	78
Welding nut	21

Y

Y-hook-and-loop	40, 72, 96
-----------------	------------

1

2

3

4

Article/Reference No	Page	Article/Reference No	Page	Article/Reference No	Page
1-10		17B107	26, 88	17M2	15
4A101	56, 57	17B108	26	17MS30	49
11-20		17B113	23	17PA1	29, 30, 78, 79
17B3	61	17B114	23	17PF1	29, 78
17B4	89	17B115	23	17PK1	53, 78, 80
17B5	89	17B116	23	17PK1-WR	78
17B6	89	17B202N	65	17U8	60
17B7	89	17B205	66	17U9	60
17B20	50, 51	17BK1	81, 83, 84	17U14	83
17B21	50	17BK2	82	17X8	59
17B23	47	17BK3	82	17X9	59
17B23K	47	17BS200	67	17X14	83
17B26	61	17BS205	67	17Y17	24, 27
17B36	52	17CF1	20, 21	17Y18	19, 28
17B38	89	17F26	17	17Y20	48
17B39	89	17F28	17	17Y31	51
17B42	50	17F31	16	17Y32	62
17B43	61	17F32	16	17Y35	62
17B45	47	17F33	18	17Y80	19, 28
17B47	61	17F35	18	17Y84	48
17B48	52	17F52	82	17Y93	19, 24, 28, 48, 49, 51, 56, 60
17B53	25	17F70	27	17Y128	88
17B58	18	17K32	59	17Y156	56
17B59	25	17K33	59, 60	17Y156 / 17Y157 / 17Y158	
17B63	25	17LA3	31, 32	17Y157	56
17B65	88	17LA30N	34	17Y158	56
17B66	22, 24	17LD1	33	17Y162	57
17B90	52	17LF3	33	18Z1	62
17B92	47	17LK3	55	18Z2	62
17B99	26	17LS1	66		
17B101	26	17LS2	66		
		17LS3	33		
		17M1	14		

Article/Reference No	Page	Article/Reference No	Page	Article/Reference No	Page
21-35		30Y267	57	170W19	76
21Y78	95	30Y268	57	170X12	73
28U9	38	90-99		170X16	73, 74
28U11	38	99B81	106	170Z4	72, 78, 96
28U22	39	100-499		170Z93	56
28U23	38	170C11	74	170Z99	73
28U24	40	170D17	72	170Z120	72
28U90	38	170D18	72	317B3	67
28Z10	39, 40	170D20	72	317B20	67
29F18	78	170D21	72, 96	317E2	67
29PA1	30, 79	170D26	74	317E20	67
29PK1	53, 80	170D28	74	317L20	67
29PK2	53, 80	170D30	71	317X202N	67
29PK4	30, 53, 79, 80	170D50	71	317Z12	67
29U5	39	170D80	71	317Z13	67
29U23	40	170D120	71	317Z21	67
29U24	40	170F7	74	500-599	
29U25	40	170F11	74	501A1	93
29U90	38	170K1	68	501A6	63
30G62	67	170W2	74	501A11	48
30M8	14	170W3	74	501D1	51
30Y46	48	170W4	75	501F7	57, 74
30Y87	56	170W6	76	501S27	62
30Y91	57	170W7	76	501S32	19, 24, 28, 48, 60
30Y154	83	170W8	75	501S34	51
30Y156	83	170W10	75	501S41	35, 57
30Y157	83	170W11	76	501S43	62
30Y212	84	170W12	75	501S79	62
30Y243	34	170W13	76	501S84	78
30Y254	34	170W14	75	501S86	21, 84
30Y261	34	170W18	76	501S89	14, 15
30Y265	56			501T7	28, 48, 51, 63, 84

1

Article/Reference No	Page
501T19	84
501T52	74
502E3	21
506A5	79
506A8	14, 24, 30, 34
506A27	79
506G3	24, 30, 34, 53
506G21	14, 79, 80

2

506G36	30
507S11	62
507S96	56
507U9	21
509G2	62
509K11	63
509Y1	14, 24, 30, 34, 79
509Y2	19, 28
513D18	19, 24, 28, 30, 79
513D19	48
513D83	14, 56
513D87	34

3

600-609

605P8	66, 78, 82
-------	------------

610-619

616B2	104
616B17	104
616G12	104
616T83	102
616T95	102
616T120	102
616T420	78, 103
617H119	105

4

Article/Reference No	Page
617P37	105
617R11	98
617S7	99
617S9	99
617S12	100
617S13	99
617S14	99

620-629

623F62	100
623P3	100, 101
623P5	96
623Z4	97
623Z39	39

630-639

636K8	97
-------	----

700-799

709S10	93
711S1	94
711S2	94
711S3	94
743A6	90
743A7	90
743A8	90
743A9	90
743B4	75
743R6	92
743Y46	93
743Y47	93
743Y48	93
743Y49	93

Article/Reference No	Page
743Y55	92
743Y56	92
743Y70	92
743Y72	92
749F16	91
757L16-2	67

A-Z

170X16	73, 74
--------	--------

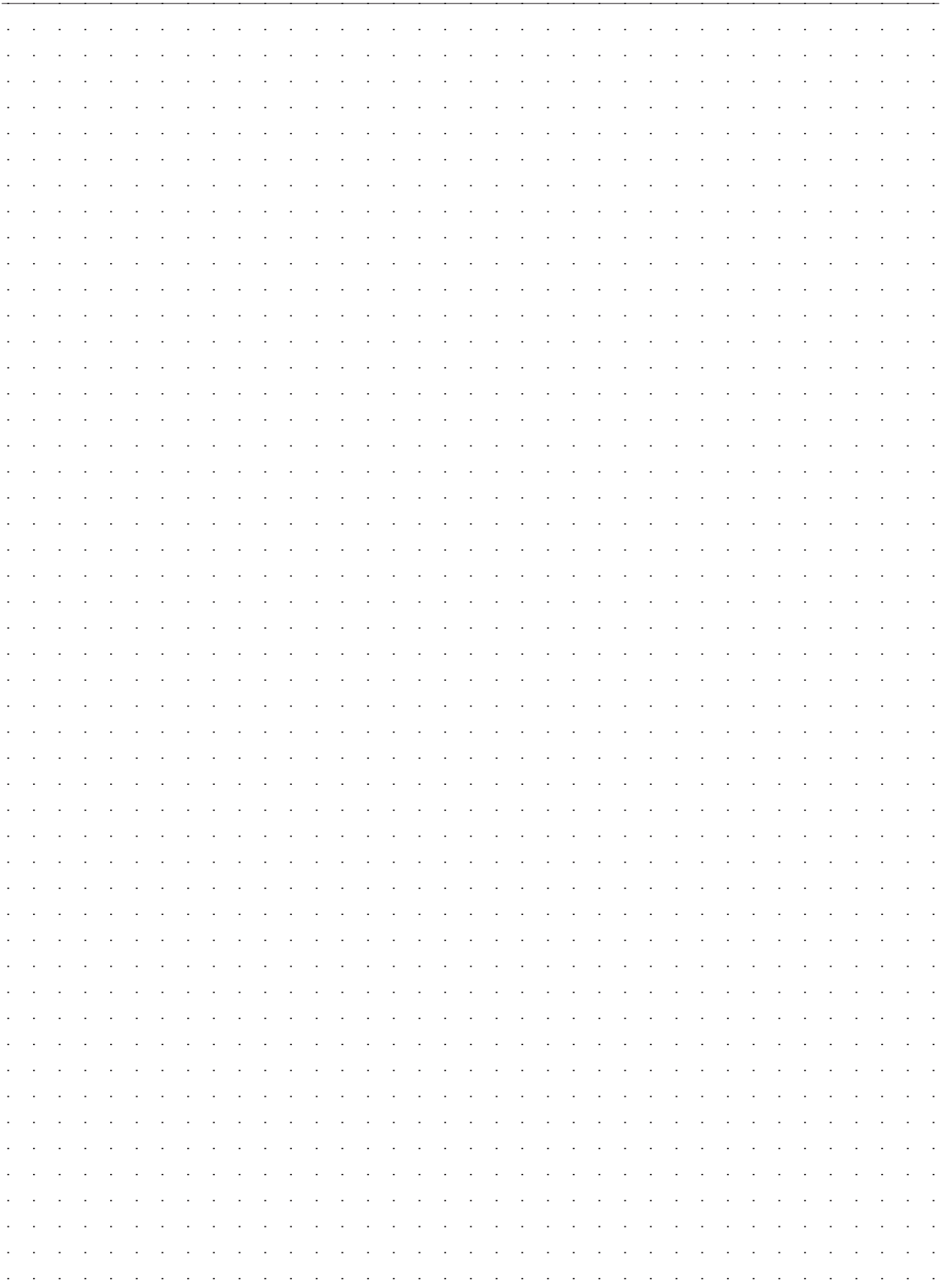

1

2

3

4

1

2

3

4

Europe



Otto Bock HealthCare Deutschland GmbH
Max-Näder-Str. 15 · 37115 Duderstadt · Germany
T +49 5527 848-3411 · F +49 5527 848-1414
healthcare@ottobock.de · www.ottobock.de



Otto Bock Healthcare Products GmbH
Kaiserstraße 39 · 1070 Wien · Austria
T +43 1 5269548 · F +43 1 5267985
vertrieb.austria@ottobock.com · www.ottobock.at



Otto Bock Adria Sarajevo D.O.O.
Omladinskih radnih brigada 5
71000 Sarajevo · Bosnia-Herzegovina
T +387 33 766200 · F +387 33 766201
obadria@bih.net.ba · www.ottobockadria.com.ba



Otto Bock Bulgaria Ltd.
41 Tzar Boris III' Blvd. · 1612 Sofia · Bulgaria
T +359 2 80 57 980 · F +359 2 80 57 982
info@ottobock.bg · www.ottobock.bg



Otto Bock Suisse AG
Pilatusstrasse 2 · CH-6036 Dierikon
T +41 41 455 61 71 · F +41 41 455 61 70
suisse@ottobock.com · www.ottobock.ch



Otto Bock ČR s.r.o.
Protetická 460 · 33008 Zruč-Senec · Czech Republic
T +420 377825044 · F +420 377825036
email@ottobock.cz · www.ottobock.cz



Otto Bock Iberica S.A.
C/Majada, 1 · 28760 Tres Cantos (Madrid) · Spain
T +34 91 8063000 · F +34 91 8060415
info@ottobock.es · www.ottobock.es



Otto Bock France SNC
4 rue de la Réunion · CS 90011
91978 Courtaboeuf Cedex · France
T +33 1 69188830 · F +33 1 69071802
information@ottobock.fr · www.ottobock.fr



Otto Bock Healthcare plc
32, Parsonage Road · Englefield Green
Egham, Surrey TW20 0LD · United Kingdom
T +44 1784 744900 · F +44 1784 744901
bocukuk@ottobock.com · www.ottobock.co.uk



Otto Bock Hungária Kft.
Tatai út 74. · 1135 Budapest · Hungary
T +36 1 4511020 · F +36 1 4511021
info@ottobock.hu · www.ottobock.hu



Otto Bock Adria d.o.o.
Dr. Franje Tuđmana 14 · 10431 Sveta Nedelja · Croatia
T +385 1 3361 544 · F +385 1 3365 986
ottobockadria@ottobock.hr · www.ottobock.hr



Otto Bock Italia Srl Us
Via Filippo Turati 5/7 · 40054 Budrio (BO) · Italy
T +39 051 692-4711 · F +39 051 692-4710
info.italia@ottobock.com · www.ottobock.it



Otto Bock Benelux B.V.
Ekkersrijt 1412 · 5692 AK
Son en Breugel · The Netherlands
T +31 499 474585 · F +31 499 476250
info.benelux@ottobock.com · www.ottobock.nl



Industria Ortopédica Otto Bock Unip. Lda.
Av. Miguel Bombarda, 21 · 2º Esq.
1050-161 Lisboa · Portugal
T +351 21 3535587 · F +351 21 3535590
ottobockportugal@mail.telepac.pt



Otto Bock Polska Sp. z o. o.
Ulica Koralowa 3 · 61-029 Poznań · Poland
T +48 61 6538250 · F +48 61 6538031
ottobock@ottobock.pl · www.ottobock.pl



Otto Bock Romania srl
Șos de Centura Chitila - Mogoșoia Nr. 3
077405 Chitila, Jud. Ilfov · Romania
T +40 21 4363110 · F +40 21 4363023
info@ottobock.ro · www.ottobock.ro



OOO Otto Bock Service
p/o Pultikovo, Business Park „Greenwood”,
Building 7, 69 km MKAD
143441 Moscow Region/Krasnogorskiy Rayon
Russian Federation
T +7 495 564 8360 · F +7 495 564 8363
info@ottobock.ru · www.ottobock.ru



Otto Bock Scandinavia AB
Koppargatan 3 · Box 623 · 60114 Norrköping · Sweden
T +46 11 280600 · F +46 11 312005
info@ottobock.se · www.ottobock.se



Otto Bock Slovakia s.r.o.
Röntgenova 26 · 851 01 Bratislava 5 · Slovak Republic
T +421 2 32 78 20 70 · F +421 2 32 78 20 89
info@ottobock.sk · www.ottobock.sk



Otto Bock Sava d.o.o.
Industrijska bb · 34000 Kragujevac · Republika Srbija
T +381 (034) 351 671 · F +381 (034) 351 671
info@ottobock.rs · www.ottobock.rs



Otto Bock Ortopedi ve Rehabilitasyon Tekniği Ltd. Şti.
Ali Dursun Bey Caddesi · Latı Lokum Sokak
Meriç Sitesi B Blok No: 6/1
34387 Mecidiyeköy-Istanbul · Turkey
T +90 212 3565040 · F +90 212 3566688
info@ottobock.com.tr · www.ottobock.com.tr

Africa



Otto Bock Algérie E.U.R.L.
32, rue Ahcène Outaleb · Coopérative les Mimosas
Mackle-Ben Aknoun · Alger · DZ Algérie
T +213 21 913863 · F +213 21 913863
information@ottobock.fr · www.ottobock.fr



Otto Bock Egypt S.A.E.
28 Soliman Abaza St. Mohandessein · Giza · Egypt
T +202 330 24 390 · F +202 330 24 380
info@ottobock.com.eg · www.ottobock.com.eg



Otto Bock South Africa (Pty) Ltd
Building 3 Thornhill Office Park · 94 Bekker Road
Midrand · Johannesburg · South Africa
T +27 11 312 1255
info-southafrica@ottobock.co.za · www.ottobock.co.za

Americas



Otto Bock Argentina S.A.
Av. Cabildo 924 · CP 1426
Ciudad Autónoma de Buenos Aires · Argentina
T +54 11 4706-2255 · F +54 11 4788-3006
atencionclientes@ottobock.com.ar
www.ottobock.com.ar



Otto Bock do Brasil Ltda.
Alameda Maria Tereza, 4036
13278-181 Valinhos-São Paulo · Brasil
T +55 19 3729 3500 · F +55 19 3269 6061
ottobock@ottobock.com.br · www.ottobock.com.br



Otto Bock HealthCare Canada
5470 Harvester Road
Burlington, Ontario, L7L 5N5, Canada
T +1 289 288-4848 · F +1 289 288-4837
infocanada@ottobock.com · www.ottobock.ca



Otto Bock HealthCare Andina Ltda.
Clínica Universitaria Teletón, Autopista Norte km 21
La Caro Chia, Cundinamarca · Bogotá · Colombia
T +57 1 8619988 · F +57 1 8619977
info@ottobock.com.co · www.ottobock.com.co



Otto Bock de Mexico S.A. de C.V.
Prolongación Calle 18 No. 178-A
Col. San Pedro de los Pinos
C.P. 01180 México, D.F. · Mexico
T +52 55 5575 0290 · F +52 55 5575 0234
info@ottobock.com.mx · www.ottobock.com.mx



Otto Bock HealthCare
Two Carlson Parkway North, Suite 100
Minneapolis, MN 55447 · USA
T +1 763 553 9464 · F +1 763 519 6153
usa.customerservice@ottobockus.com · www.ottobockus.com

Asia/Pacific



Otto Bock Australia Pty. Ltd.
Suite 1.01, Century Corporate Centre · 62 Norwest Boulevard
Baulkham Hills NSW 2153 · Australia
T +61 2 8818 2800 · F +61 2 8814 4500
healthcare@ottobock.com.au · www.ottobock.com.au



Beijing Otto Bock Orthopaedic Industries Co., Ltd.
B12E, Universal Business Park
10 Jiuxianqiao Road, Chao Yang District
Beijing, 100015, P.R. China
T +8610 8598 6880 · F +8610 8598 0040
news-service@ottobock.com.cn · www.ottobock.com.cn



Otto Bock Asia Pacific Ltd.
Suite 3218, 32/F., Sun Hung Kai Centre
30 Harbour Road, Wanchai, Hong Kong · China
T +852 2598 9772 · F +852 2598 7886
info@ottobock.com.hk



Otto Bock HealthCare India
Behind FairLawn Housing Society
St. Gregorios Lane, Sion Trombay Road
Chembur, Mumbai, 400071 · India
T +91 22 2520 1268 · F +91 22 2520 1267
information@indiaottobock.com · www.ottobock.in



Otto Bock Japan K. K.
Yokogawa Building 8F, 4-4-44 Shibaura
Minato-ku, Tokyo, 108-0023 · Japan
T +81 3 3798-2111 · Fax +81 3 3798-2112
ottobock@ottobock.co.jp · www.ottobock.co.jp



Otto Bock Korea HealthCare Inc.
4F Agaworld Building · 1357-74, Seocho-dong
Seocho-ku, 137-070 Seoul · Korea
T +82 2 577-3831 · F +82 2 577-3828
info@ottobockkorea.com · www.ottobockkorea.com



Otto Bock South East Asia Co., Ltd.
1741 Phaholyothin Road,
Kwaeng Chatuchark, Khet Chatuchark
Bangkok 10900 · Thailand
T +66 2 930 3030 · F +66 2 930 3311
obsea@ottobock.co.th · www.ottobock.co.th

